WEATHER FORECASTS
Victoria and Vicinity — Little change in temperature.
Vancouver and Vicinity—Little change in temperature.
West Coast and North Vancouver Island—Little change in temperature.

The Daily Colonist.

(ESTABLISHED 1858)

COLONIST TELEPHONES
Advertising ..... E mpire 4114
Business Office ..... E mpire 4114
Circulation ..... E mpire 4114
Job Printing ..... O xford 4241
Editorial Rooms ..... E mpire 4114
Social Editor ..... E mpire 2318

NO. 31—EIGHTY-FOURTH YEAR | VICTORIA, BRITISH COLUMBIA, SATURDAY, JANUARY 17, 1942 | EIGHTEEN PAGES

NAZIS TRAPPED IN RUSSIAN TRIANGLE FACE GRAVE PERIL

Soviet Dispatches Say Germany's Central Front Bleeding to Death—Artillery Pounds Enemy Strongholds at Point-Blank Range—Hitler Loses Forty-Five Planes in Day

LONDON, Jan. 16 (AP)—Russian dispatches said tonight the imperilled Nazi central front was bleeding to death in the snowy vastness of Russia under the impact of specially-equipped Siberian "ghost troops" attacking its flanks, and that the German southern strongholds of Kharkov and Taganrog were under point-blank Red artillery fire.

The Germans launched counter-attacks on several sectors, the midnight Moscow communique said, but they were at tremendous cost and all were repulsed.

A sharp increase in air activity was reflected by the communique's announcement forty-five German and fourteen Russian planes were destroyed on Thursday.

Meshaisk, fifty-seven miles west of Moscow, the tip of the German central triangle based on Rzhev and Vyazma, also was under Red Army bombardment as the white-shrouded Siberian ski units faded west of Rzhev and Vyazma to a great pincers movement.

The blasting of Kharkov and Taganrog was an effort to hurl the Nazis back hundreds of miles to the next best defence line along the winding Dnieper River.

DEFENSIVE STRUGGLE

"The German armies, now are in exactly the same position the Russians were last Fall," one military commentator said. "They are on

Continued on Page 5, Column 4

BOMB DUTCH BASES AGAIN

Japanese Air Raiders Press Attacks on Netherlands East Indies

BATAVIA NEI, Jan. 16 (AP)—Japanese air raiders pressed their attacks against Netherlands East Indies bases today on a 2,000-mile line.

The raids came from Rabaul on Ambolna, in the Molucca Islands, second of importance in the Indies, was attacked for the second consecutive day. Far to the west on the other side of Bangka Island, the Medan airport on the west coast of Sumatra was bombed.

In seven, it was disclosed the raids on Ambolna, Papua, on the southeast coast of Borneo, was bombarded yesterday.

SOME DAMAGE DONE

There were no details of today's raids, but the Netherlands command said that there had been some damage to military installations in yesterday's bombardment of Ambolna and that one Australian soldier was killed, six Australian and Netherlands soldiers wounded, one civilian killed and five wounded.

The Netherlands lost two planes in fighting off the attack but their anti-aircraft guns bagged at least one and probably two enemy aircraft.

The prospect that these repeated raids were the fore-runners of an invasion grew was not lost on the Netherlands authorities. Sandbags already have been made on the 100 island of Tarakan, less than 300

Continued on Page 5, Column 5

PROMOTIONS TO HIGHER COURTS

Mr. Justice Fisher to Appeal Bench—Judge Ellis to Supreme

OTTAWA, Jan. 16 (CP)—Mr. Justice A. I. Fisher, of the Supreme Court of British Columbia, has been elevated to the Court of Appeal and will be succeeded by Judge J. H. Ellis, of County Court of Vancouver. It was announced here today by Bruce Boyd, Vancouver barrister, will fill the County Court vacancy.

Mr. Justice Fisher was born in Waterdown, Ont., November 25, 1875, and was called to the Ontario Bar in 1906, following graduation from Toronto University. In 1909 he came to British Columbia, residing in Prince for twenty-three years. He was member of the Provincial Legislature for East Kootenay from 1916 to 1920.

Mr. Justice Fisher was named King's Counsel in 1923 and appointed to the Supreme Court bench in April, 1929.

BORN IN MARITIMES

Judge Ellis becomes the first member of the County Court bench in British Columbia to be promoted to the Supreme Court. He is a native of Saint John, N.B., where he was born July 25, 1875. His father, J. V. Ellis, was a member of the Senate and editor of The Saint John Globe, on which paper Judge Ellis worked during vacations while attending Kings College at Windsor N.S., from which he graduated in law in 1896.

In 1901 he came to Vancouver, where he practised law in partnership with William C. Brown. The firm conducted business until 1928, when Judge Ellis was appointed Judge of the Vancouver County Court.

Mr Boyd is a former law partner of Premiers Minister Ian Mackenzie Born in Neepawa, Man., in 1892 he attended McGill University and was called to the British Columbia Bar in 1914. He served in the first Great War with the Royal Naval Volunteer Reserve

SAYS MISSIONARIES SLAIN BY JAPANESE

CHUNGKING, Jan. 16 (AP)—An Army communique said today that the Japanese killed all American missionaries on Hainan Island after the outbreak of war in the Pacific. Hainan Island, Chinese Island off the south coast of China, was occupied by the Japanese in March, 1940.

The communique mentioned the names of Rev. and Mrs. D. H. Thomas and Miss M. Burgwall, previously nurse, as among those slain.

TODAY'S FEATURES

Comics	Page 16
Collection on Bridge	Page 17
Finance	Page 17
Radio Programmes	Page 17
Shipping and Travel	Page 4
Social Notes	Page 4
Sport	Page 12
Theatres	Page 5
Women's Clubs	Page 3

Victors and Vanquished

On top, the men of a northern county regiment enjoy a scratch meal with an officer during a halt on the fighting. Contrast their smiling faces with those of the prisoners below. Especially dejected looks the bearded Italian captive who is gazing dejectedly into the camera. Because of the cold most of the men have burrowed into the ground for protection.

Former Governor Of Canada Passes Away in England

H.R.H. Duke of Connaught Dies in Ninety-First Year at Bagshot Park, Surrey—Grand Uncle Of King Beloved in Dominion and by Soldiers of Great War

LONDON, Jan. 16 (CP)—The Duke of Connaught died today at Bagshot Park, ending a long career as a soldier and diplomat which took him to most parts of the world and placed him for five years in the post of Governor-General of Canada. He was ninety-one, the last surviving son of Queen Victoria.

The Duke associated with Canada at various times since 1870, when he served under Garnet Wolseley in depressing the Northwest Rebellion continued his interest in the Dominion almost to the time of his death, visiting Canadian troops at Aldershot and once making an automobile inspection of one of the Canadian regiments of which he was colonel-in-chief.

This regiment the Royal Canadian Regiment, and the Royal Winnipeg Rifles, of which he was honorary colonel-in-chief, will be represented at his funeral. Several senior Canadian officers also are expected to attend.

MET EVERY OFFICER

It was recalled that when the Royal Canadian Regiment was mobilized in the winter of England last year the duke drove to its camp at Aldershot from nearby Bagshot and shook hands with every officer wishing him good-bye. His esquerry represented him at all the regiment's functions

Illness prevented him from visiting the Winnipeg Rifles, who arrived after the R.C.R., but he kept in touch with them through correspondence with their colonel

The Duke's death was unexpected although it had been known for some time that he was in failing health. His last official act was his

Continued on Page 2, Column 3

AXIS LOSES OF PLANES HEAVY

More Than Twice as Many Enemy Planes Destroyed As British

LONDON Jan 16 (CP)—Air losses of Axis and up to the end of 1941—have reached alarming proportions, it was announced tonight.

The Air Ministry said Axis losses had been 4,000 planes, while Britain lost 1,962. It gave this breakdown:

Over Great Britain—Axis 1,692, British 987

Over Europe—Axis 640 British, 1,075

Middle East—Axis 2,875 British, 1,875

Western Front—Axis 650 British, 775

Scandinavian front — Axis, 56, British, 50

At sea—Axis, 38 British 34

In addition Admiralty records listed 570 British and Allied ships lost at sea by British warships and armed merchantmen.

Ships of U.S. Asiatic Fleet Destroy Five More Japanese Craft

Three Transports and Two Cargo Vessels Sunk—Philippine Defenders Continue Stubborn Resistance to Increasingly Heavy Attacks

WASHINGTON, Jan. 16 (AP)—Five more Japanese ships—three transports and two cargo vessels—were sent to the bottom of the Pacific tonight as the result of blows by the United States Navy. They were sunk, a communique announced, by units of the Asiatic Fleet, raising to at least twenty-four the number of enemy craft destroyed by the navy and marines in less than six weeks of fighting.

In addition to the action by the two sea arrivers, War Department communiques from Washington and announced Shock troops stormed the defence line Japanese artillery kept up a continuous fire. The communique mentioned no withdrawal by either side. Gen. MacArthur's headquarters reported that in occupied areas the Japanese were "systematically looting and devastating the entire countryside."

Every dive bombers attacked immediately, the War Department announced. Shock troops stormed the defence line Japanese artillery kept up a continuous fire. The communique mentioned no withdrawal by either side. Gen. MacArthur's headquarters reported that in occupied areas the Japanese were "systematically looting and devastating the entire countryside."

MADE DIRECTOR OF PRODUCTION

William S. Knudsen to Have Charge of Big U.S. Munitions Programme

WASHINGTON Jan 16 P.—The appointments of William S Knudsen as director of production for the United States War Department was announced late today by President Roosevelt.

The President said in a statement that Knudsen is "one of the best production men in the world and would have entire charge of directing and expediting the gigantic production involved in the department's munitions programme with special emphasis on planes, tanks guns and ammunition.

The President will send to the Senate Monday the nomination of Knudsen as a lieutenant-general to the army.

The former General Motors chief was in charge of industrial production for the old National Defence Advisory Commission and later was named director-general of the Office of Production Management.

In his new capacity he will serve as a member of the War Production Board which was formally named today by President Roosevelt and given full power over production and procurement of war equipment, with Donald Nelson as head

CHURCHILL BACK HOME

LONDON, Jan. 17 (Saturday) (AP.)—Prime Minister Churchill has landed at Plymouth, it was announced today

The text of the official announcement follows:

"The Prime Minister arrived at Plymouth this morning on return from his visit to the United States of America. Mr. Churchill, who crossed from Bermuda in a flying boat of the British Airways, was accompanied by Lord Beaverbrook, Admiral of the Fleet Sir Dudley Pound, Air Chief Marshal Sir Charles Portal and Sir Charles Wilson."

From Europe Day by Day

(THE TIMES, London)

News and Comment on Interesting Events selected from The Times daily and published in The Daily Colonist by special arrangement with The Vancouver Daily Province

(Copyright, 1942, by Southam Co.)

LONDON, Jan. 16 (By Cable)—Japanese in the Malay States are advancing down the Malayan railway from Jitra towards Singapore. Little news is given out from British sources, but it is hoped that further large areas have been evacuated and that the frontier of Johore State has been crossed.

According to the Japanese, the British are withdrawing to the Pasir-Mail line across the southern end of the Malayan Peninsula. Evacuees from many parts are pouring into Singapore, says The Times' correspondent. The local press says if further withdrawals should not be repeated an unfortunate impression

The next battles will show approximately where the defence lines of the fortress can be fixed. Officially it is asserted, the withdrawals are according to plan previously made

Singapore is preparing for heavier air attacks as it is known the Japanese have at least seventy aircraft for raiding purposes.

Another Japanese landing is believed to have taken place in Dutch Borneo, 300 miles south of Tarakan Island. The Netherlands, air force continues its attacks on the enemy with some effect.

Fighting on the Burmese frontier indicates small Japanese units are trying to move from Kyaukpyu towards Ponlinnak along the coast. Inland, the country is impassable and the main Japanese invasion can only be by sea and air.

The Chungking High Command has issued a statement showing the time where it proposes to make its Winter stand in Russia. Unfortunately for Hitler, Red troops are already through this line and look as if they were going much further westward.

The Times Moscow correspondent suggests the high command gave out this information with malice to show up Hitler's generalship. The Russians now are within shelling distance of Kharkov. In the South they are approaching the Perekop Isthmus to the Crimea, where they have made more landings from the sea.

The Nazi press still complains bitterly that the activities of Red guerrillas who are everywhere behind the German lines.

Editorially The Times says Gen. Wavell's task in Burma, faces the most arduous, exacting task he has yet faced. As the commander-in-chief of the Southwestern Pacific he finds Singapore's situation grave.

The Japanese have moved across the Malay States in force, and are seriously threatening his supplies of rubber and tin.

British and Indian troops have had to fight without air support against the Japanese however the invaders will find different conditions but they will be able to support their bombers with fighters. A British force has been sent by land is possible, but it would be a costly adventure

Britain retreats like those of United States troops in the Philippines, continues Times, but the Allies have by the enemy's numerical superiority in the air and at sea. A long, grim and difficult battle for the great sea fortress, now lies ahead but as the British, we can be sure by land is sending so will Singapore

MADE CHIEF OF INDIAN FORCES

General Sir Alan Hartley Becomes Commander—Succeeds Wavell

LONDON, Jan. 16 (CP)—Gen. Sir Alan Fleming Hartley, chief of the Northern Command in India, has been named commander-in-chief in India, it was announced here. Gen. Sir Archibald Wavell recently appointed Allied commander in the Southwest Pacific

Lieut.-Gen. Edwin Lewis Morris was appointed chief of the general staff in India

Sir Alan is fifty-nine, Morris is fifty-two.

The India Office said both selections were made for appointments the duration of which will depend on the military situation.

General Hartley, son of a physician, now is fighting his third war for Britain. He was on the Chinese He attended a British military college and served into the army during the South African War and three fought in the Transvaal and Natal. In the first Great War he fought in France, Belgium, Mesopotamia, Serbia, Bulgaria, Turkey and Iraq.

Most of his last ten years have been spent in India and he is relatively unknown in London.

Morris was made director of staff duties at the War Office at the outbreak of the present war and a year later the Eastern command of

Continued on Page 5, Column 7

AUSTRALIANS BATTER JAPANESE CAUGHT IN AMBUSH: 200 SLAIN

Former Governor of Canada Passes

Entire Advance Party Is Wiped Out in Jungle Above Johore—Royal Air Force Hits Heavily At Invaders—Singapore Raided—Enemy Landing Barges Wrecked

SINGAPORE, Jan. 16 (AP)—Eager Australians and other Empire troops freshly drawn into battle dealt crushing blows to the Japanese in Southern Malaya today and the Royal Air Force struck its hardest blows of the six weeks of the conflict as the British command organized a final defence for the battle of Singapore.

Fighting the invaders along a shortened line, mixed Imperial forces again reported to have knocked out fourteen Japanese tanks and ten armured cars along the west coast north of the Plain of Malacca.

The Australians who had moved into the lines with local shouts said field artillery and six more enemy tanks in Eastern Negri Sembilan State and cut down the invader in heavy numbers. This clash occurred to be an area just along Johore Province

BOMB ENEMY BARGES

R.A.F. bombers pounced on Japanese forces attempting to send from barges in the mouth of the Linggi River 120 miles northwest of Singapore, utterly breaking this attempt.

Singapore Itself was raided this morning by about fifty Japanese bombers escorted by fighters.

With visibility bad, they dropped bombs for several hours in widely scattered areas. Defending British planes shot down one Japanese for certain, probably got another, and damaged three, the Department of Information reported.

While the newly arrived land reinforcements poured into the battle,

Continued on Page 5, Column 3

FRENCH JOIN DESERT PUSH

De Gaulle's Men Reinforcing British Troops at Hal-faya Pass

CAIRO, Jan. 16 (AP)—Frenchmen were gifted against Germans tonight for the first time on land since the armistice of June 1940, as Free French columns of tanks and armored cars rolled up to reinforce the British Eighth Army's stand at the big and staunchly fortified German-Italian position in Halfaya ("Hellfire") Pass

Their presence presages a real offensive to clean out the dangerous threat to the main Libyan supply lines of the British army, advanced forces of which are operating more than 300 miles to the west.

The British forward columns tonight were pushing slowly along the twenty-mined lower coast of the Gulf of Bitte halfway, between Halfaya Pass and Tripoli, despite stiff opposition from reinforced German dive-bomber and fighter units and reinforced planes in the main Axis desert force.

Today's headquarters communique said adequate British fighter protection kept losses at a minimum

The German communique said that German transport planes were shot down in forty personnel across the Mediterranean to North Africa It claimed three planes shot down two British attackers

CLASH IN BURMA WITH JAPANESE

British Forces Meet With Invaders Attempting to Drive to Bay of Bengal

RANGOON, Burma, Jan. 16 (CP)—Clashes with the Japanese in Burma Japanese invaders apparently attempting to drive across the thirty-mile neck of the Bay of Bengal Combined Headquarters announced tonight.

A brief communique said contact was made with the invaders last night at Mutta in a broad valley twelve miles inside Burma, about 100 miles from Tavoy. Tavoy lies on the estuary of a river of the same name emptying into the waters between the Malacca Straits and the Gulf of Martaban.

Headquarters here had no details of the engagement.

To map Burma in this area the Japanese would have to cross rugged mountains rising in places up to 6,000 feet or form a narrow pass

The Australians who had moved into the lines with local shouts said field artillery and six more enemy tanks in Eastern Negri Sembilan State and cut down the invader in heavy numbers. This clash occurred to be an area just along Johore Province

BOMB ENEMY BARGES

R.A.F. bombers pounced on Japanese forces attempting to send from barges in the mouth of the Linggi River 120 miles northwest of Singapore, utterly breaking this attempt.

Singapore Itself was raided this morning by about fifty Japanese bombers escorted by fighters.

With visibility bad, they dropped bombs for several hours in widely scattered areas. Defending British planes shot down one Japanese for certain, probably got another, and damaged three, the Department of Information reported.

While the newly arrived land reinforcements poured into the battle,

Continued on Page 5, Column 3

H.R.H. THE DUKE OF CONNAUGHT

WIDELY and popularly known in Canada as Governor-General during the Great War, passed away yesterday at Bagshot Park, Surrey. This picture was taken several years ago when he was inspecting the King's bodyguard at St. James Palace.

ARGENTINA MAY JOIN MAJORITY

Early Solution to Peruvian-Ecuadoreran Border Dispute Is Forecast

RIO DE JANEIRO Jan 16 (AP)—Colombia Mexico and Venezuela today formally asked the other American nations to cut their diplomatic ties with the Axis to bolster the Quito Rio war effort and there were indications that neutrant Argentina, may avoid this line

Aside from Argentina a opposition to any "pro-belligerent" action, this Rio de Janeiro conference tonight received in the foreign ministers conference here appeared to have been overcome

Oswald Aranha, Brazilian Foreign Minister and acting chairman, announced tonight that the Peruvian-Ecuadoreran boundary dispute was severe so close to a solution as now and the Central American and Caribbean nations agreed to forego their demand for a unanimous Pan American declaration of war against Germany, Italy and Japan

Argentina's acting president Ramon Castillo, protested to the conference that there was a campaign to embarrass his country's foreign policy and declared that Argentina is as "faithful and loyal" as any other American nation.

In a letter read to the delegates by Aranha, the president of Peru denied said his delegates were instructed to make a continental hemisphere collaboration after fully exploring existing problems.

Screen Star Among Twenty-One Aboard Plane Feared Lost

Twelve United States Army Pilots and Cargo Loaded on Air Liner Overdue Near Las Vegas—Explosion Heard

LOS ANGELES, Jan. 16 (AP)—A transcontinental and Western air luxury liner carrying eighteen passengers and a crew of three was feared to have crashed near thirty miles southwest of Las Vegas, Nev., tonight.

Aboard were Carole Lombard actress—wife of matinee idol Clark Gable, her mother Mrs Elizabeth Peters, Metro-Goldwyn-Mayer publicity man Otto Winzler twelve army pilots, and three other passengers

Gable chartered a plane to go to the scene.

The T.W.A. plane was a Douglas Sky Club

FROM NEW YORK

The plane Flight Three from New York to Los Angeles via Albuquerque left Las Vegas, Nev at 1:47 p.m. Thirty minutes later workers at the Blue Diamond Mine reported

Continued on Page 5, Column 7

CRIPPS LEAVING POST IN RUSSIA

Envoy to Return to Political Life—Cabinet Shakeup Expected Soon

LONDON, Jan 16 (CP)—Sir Stafford Cripps, British ambassador to Russia will return to active political life soon.

The Foreign Office announced tonight that Sir Stafford is relinquishing his post in Moscow at his own request. He will be succeeded by Sir Archibald Clark Kerr, now envoy to Chungking China.

Sir Horace Seymour, assistant Under-Secretary of State in the Foreign Office has been named as the new ambassador in China.

MISSION ACCOMPLISHED

Recent reports have stated that Sir Stafford, sent to strengthen Anglo-Soviet relations following his crisis they suffered in the wake of Munich and under the impact of the Germ-Russian non-aggression treaty, feels he has accomplished his mission.

They said that Sir Stafford wishes to return to active political life. He has been a Labor Member of the House of Commons since 1931.

The ambassadorial post recently held rumors here of a "drastic reshuffle" of the British Cabinet. Government with emphasis on the War and Colonial Offices.

CABINET CHANGES SEEN

The Associated Press quoted informed quarters as saying that immediate Cabinet changes are essential because of setbacks in Malaya, where Singapore was quoted as saying "Some of Mr Churchill's advisers in the Eastern theatre have been sacked"

It was regarded likely the reports said that Mr Churchill would form a War Cabinet with ministers unencumbered by departmental duties, a proposal he has rejected in the past. Foreign Secretary Eden, Supply Minister Lord Beaverbrook, Labor Secretary Ernest Bevin and Sir Kingsley Wood, the Chancellor of the Exchequer may be left out of the War Cabinet and reconstituted as a war executive body

THREE LEGATION MEN DECORATED

King Bestows O.B.E. on Members of Athens Staff for Gallantry At Crete

LONDON Jan 16 (CP) The King today presented the Order of the British Empire to three members of the British Legation staff at Athens for their Gallantry during the German invasion of Crete The British Broadcasting Corporation said

The station said the men arrived at Crete during the German attack only to find that a ship carrying other members of the Legation staff had been torpedoed and sunk and that a number of survivors had landed on an island in the Aegean Sea

The men set out in an open boat, and after "running a gauntlet of enemy bombing" reached the island mainland.

Meighen Calls for All-Out War Effort And National Unity

Conservative Leader Urges Agreement on Things Of Immediate and Moral Consequences and End to Fomenting of Class Antagonisms

TORONTO, Jan. 16 (CP).—Declaring the "vital necesity now" is to agree on and get done the "things of immediate and mortal consequences," Conservative Leader Meighan appealed tonight for a halt to "reckless and baseless asperaions of one's political foes" and the "fomenting (of) antagonisms between class and class."

Making his second broadcast speech in the campaign for election to the House of Commons in the February 6 York South by-election, in which he is being opposed by J. W Noseworthy of the Co-operative Commonwealth Federation, Mr Meighen said the subject of an "all-out war effort" should absorb everyone's mind but "other matters are raised by the C C F" and "you are entitled to know my position"

PROFESSION OF FAITH

His "profession of faith" he gave as follows

"I am an individualist. I believe in freedom under law and I believe in that prized and precious inheritence in all its fullness and with all its implications Law means of course law made by the people's representatives freely chosen It must have for its objects

"1 Equality of opportunity for all without distinction—for all ready to do useful work with hand and brain;

"2 Control and restraint of the citizen to the full extent required to prevent injustice to others,

"3 Subject to such restraint, the right to self-expression for every man and woman—self-expression in word and act and life

REFORMS NEEDED

"This is our inheritance of liberty, to preserve which our ancestors have fought through the centuries, and we fight today"

While he was an individualist this did not mean "that we have managed what may be called our individualist system well," said Mr Meighen, declaring the prewar era of "exploitation and speculation" must not return To this end "more than one reform will be needed."

He suggested "an authoritative body" be set up to have jurisdiction over all companies and vested with powers similar to those exercised by the Securities and Exchange Commission of the United States This body would control promotions, reorganization, mergers and the like "to the full extent that the public interest demands" and prevent "exploitation and ruthless financialism in whatever sphere"

SUPERVISION IS NECESSARY

There must be more "thoroughgoing supervision of corporation activities" and people's savings should be made "as secure as laws can make them secure."

"In general I favor all reasonable and useful social reforms," the Conservative leader said.

He recognized that the C C F differed with him on "admittedly important subjects but hopes they are as one with me in the prosecution of the war right through to victory

"With them and with all others who are so inspired, I am ready to join and ready to work until the last gun is fired If we can get together and fight in the same ranks against the foe, we can win this war, if not, we may lose and we may deserve to lose

CANADIAN DRAMA AWARD

The governing committee of the Canadian Drama Award will meet at the Empress Hotel today Owing to the indisposition of R H Palmer, the chair will be taken by Sir Heaton Forbes Robinson, vice-chairman Matters of policy and the awards for the year 1941 will be considered

WITHOUT A DOUBT

"Mother, did you notice that some of my toys looked shop-worn or second-hand when I got them at Christmas?"

"Yes dear. I suspect that your father and grandparents almost wore them out playing with them"

Where MacArthur Holds the Japanese

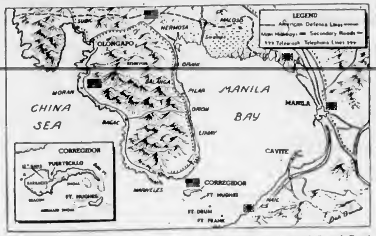

A close-up map of the Batan Peninsula, where the American and Philippine forces of General Douglas MacArthur are still holding the Japanese in a heroic holding action designed to keep thousands of the little "Yellow Aryans" from joining in the assault on Singapore. Rugged terrain aids the defenders and would hamper mechanized equipment of the Japanese Insert is the Island of Corregidor, the fortress at the mouth of Manila Bay, that the Japanese must take if they want to make use of Manila Bay as a naval base.

FORMER GOVERNOR OF CANADA DEAD

Continued from Page 1

attendance at the christening of Prince William, son of the Duke and Duchess of Gloucester, who was born last December 18

UNDER FIVE SOVEREIGNS

The Duke lived under five sovereigns, his mother, his elder brother, Edward VII, his nephew, George V, and his great-nephews, Edward VIII, and George VI

The Press Association said it had learned the King has ordered fifteen days' court mourning for the Duke dating from today The King and Queen and other members of the Royal family had been advised immediately of their kinsman's death

The official announcement of the Duke's demise dated January 16, and signed by Col Sir John Atkins, physician in ordinary to the Duke said:

"Field Marshal His Royal Highness the Duke of Connaught passed away very peacefully this morning at Bagshot Park, Surrey He had been in failing health for some months past"

BELOVED IN CANADA

In the course of a long diplomatic and military career extending over a period of more than fifty years, the Duke of Connaught, third son and seventh child of Queen Victoria, came in close personal touch with people all over the world, particularly in Canada, where he served as a representative of his nephew King George V, from 1911 to 1916 He was in his sixty-seventh year when he returned to England, midway through the Great War, at the close of his term as Governor-General of Canada During their five years in Canada the Duke and Duchess and their younger daughter Princess Patricia, endeared themselves to the hearts of Canadian people

After half a century's devotion to the service of the British Empire in all parts of the world His Royal Highness might justly have deemed it his due to spend the remainder of his life in quiet pursuits of his own seeking; but he chose otherwise His high sense of duty to Crown and Empire was as strong as ever, and on returning to England there was scarcely a day of which some portion was not devoted to the common good In those days, too, the serious illness of the Duchess of Connaught was a matter of special anxiety to the Duke

The Duchess died March 10, 1917 Anyone who had the melancholy privilege of attending the funeral ceremony at St George's Chapel, Windsor could not fail to notice how the bereavement had impressed itself upon the Duke's outward appearance. In those days and for many months afterwards His Royal Highness looked "weary and old with service"

The Duke of Connaught's nature, however, was not of the kind to be overborne by poignant personal sorrow The war was far from over, and His Royal Highness threw himself into the cause He visited the Western Front more than once, paying several visits to the Canadian Corps In England he was always ready to encourage and applaud the dispatch of new drafts by personally inspecting them. His figure in this connection became very familiar at the Canadian camps at Whitley and Bramshott

Very soon after his return from Canada the King appointed the Duke Colonel-in-Chief of the Volunteer Force Already he was Colonel-in-Chief of the Rifle Brigade the Dublin Fusiliers Highland Light Infantry and was Colonel of the Grenadier Guards and of the Army Service Corps In assisting towards the social welfare of officers and men, particularly of those from overseas His Royal Highness was ever active It was largely owing to his influence that the Royal Automobile Club in Pall Mall became the Royal Overseas Officers' Club Many a Canadian officer will have grateful recollections of how this club helped towards the pleasure of his leave in London

PERMANENT MEMORIAL

A permanent memorial in London of the relations between the Canadian people and the Duke and Duchess of Connaught was the establishment in June 1920, of the Duchess of Connaught Memorial Hostel in Bedford Place, Russell Square The main portion of the money which went to the establishment of the hostel was a gift from Canadian women to the Duchess of Connaught personally, to be applied to any purpose of which Her Royal Highness approved At her death the money was handed to Lady Patricia Ramsay and it was agreed to found a hostel, bearing the name of the late Duchess, where Canadian men visiting London could obtain accommodation at a reasonable figure

The Duke of Connaught served in a military capacity in Canada Ireland, India Egypt and Malta, represented the Sovereign at the coronation of the Czar Nicholas II in Moscow in 1896, also at the Delhi Durbar in 1903 and inaugurated the new Union Parliament in South Africa in 1910. In 1911 he came to Canada as Governor-General, succeeding Earl Grey, and was the first member of the Royal Family to represent the Crown in one of the dominions.

In December, 1920, the Duke went to India as the representative of King George to inaugurate the provincial legislative councils of Madras, Bengal and Bombay, arriving at Madras January 10, 1921. In various speeches he sounded a note of conciliation with Indian progressive feelings, and it was agreed on his return to England that valuable help had been given by his utterances to the work of self-government in India under the new regime.

MARRIED IN 1878

In early life His Royal Highness was a familiar figure in Paris, Berlin and other European capitals From his visits to relatives in Germany sprang his acquaintance with Louise Marguerite third daughter of Prince Frederick Charles of Prussia and they were married in 1879.

It is said to have been the wish of the late King Edward VII that his brother should receive the appointment to Canada. This wish was carried into effect by King George V in the year following King Edward's death with every sign of approval in home Government circles and in Canada, though several Canadian newspapers thought it proper at the time to make clear the fact that Canadians had no ambition to see a Royal court established at Ottawa It soon became evident that the Duke had no desire or intention to set up a reign of quasi-regal elegance at Rideau Hall. He sent notice before his arrival that the rules, etiquette and clothes for formal occasions at Ottawa during his term would be the same as under the Dufferin, Lansdowne and Grey regimes. There where however a number of brilliant functions at Ottawa during the stay of the Duke and Duchess About 3,000 of the leading social lights from all parts of the Dominion attended their first drawing-room

The appointment of the Duke of Connaught to the Ottawa post was for two years, but was twice extended, with the result that he was a resident of Canada from October 14, 1911, till October 16 1916, except for an absence of six months in England in 1913 when he attended the wedding of Prince Arthur

The Duke and Duchess and their daughter Princess Patricia entered enthusiastically into the life of the Canadian people and in the warm greetings extended to them wherever they appeared in public religious differences, party factions and racial divisions were forgotten When not involved in more engrossing concerns the Duke attended Rugby and hockey games at Ottawa.

KNOWN FROM COAST TO COAST

The Duke and Duchess toured Canada from coast to coast In a month after his arrival in Ottawa he paid visits to nearby cities including Montreal Kingston, Toronto and Hamilton In the early Summer of 1912 he toured Western Ontario and part of Quebec and then went to Winnipeg to open the exhibition there On August 1 they sailed from Montreal for the Maritime Provinces where the leading cities and towns were visited, after which they returned to Toronto to open the Canadian National Exhibition Then began a Western tour which took His Royal Highness through to the Pacific Coast and to the border of Alaska He arrived back in Ottawa about the end of October

In 1913 and 1914 trips were made to Toronto and Western Ontario, and to Quebec Newfoundland was also visited The trips were crowded with public functions and social duties. The Duke was endowed with an honorary membership in one organization or another at nearly every stop He garnered university degrees and honorary offices without number. He became a member in good standing of the Toronto Press Club and a chief of the Six Nations Indians, and at each reception he had an appropriate message to deliver

The announcement of the Duke's departure from Canada in 1916 was received by all classes with general regret. His services as a Governor-General were the subject of congratulatory speeches in the Canadian Parliament in which Premier Sir Robert Borden and the Leader of the Opposition, Sir Wilfred Laurier, joined

PRIMARILY A SOLDIER

The Duke was primarily a soldier It was his business in life He became known as "Victoria's soldier son" and nothing, it is said, so delighted the majestic old Queen as a reference to "her boy in the service" At the time of his birth and for many years following, it seemed likely that Queen Victoria's third son would become the heir of his father's family Accordingly, he was allowed to exercise his own will, and on the eve of his sixteenth birthday Prince Arthur entered the Military Academy at Woolwich

From that beginning he served in every combatant branch of the British Army—infantry, engineers, artillery, cavalry Gazetted to the Royal Engineers on June 19, 1868, the following November he was transferred to the Royal Artillery, and August 3, 1869, to the Rifle Brigade He became captain in 1871 and was transferred to the 7th Hussars in 1874, was promoted major in 1875, and returned to the Rifle Brigade as lieutenant-colonel in September, 1876 He was promoted colonel and major-general in 1880, lieutenant-general in 1889 and general in 1893.

His baptism of fire was received in Canada when he first visited the Dominion in 1870 as a lieutenant under Garnet Wolseley to put down the Northwest Rebellion, He was in Canada again for a brief visit in 1890

He accompanied the Expeditionary Force to Egypt in 1882 and commanded the Guards' Brigade at the Battle of Tel-el-Kebir He was mentioned three times in dispatches received the C B and was thanked by Parliament

There were many who shook their heads when he was appointed commander of the Bombay army in 1886 for the military government in any section of India was regarded as a serious matter especially for such a young man But the Duke made a success of his appointement, until 1890 when he returned home to command the southern district from 1893 to 1899 So admirably did His Royal Highness carry out his duties that he was appointed commander-in-chief of the forces in Ireland in 1900, succeeding Lord Roberts on the latter's departure for the South African War

COMMANDER AT MALTA

On the reorganization of the War Office and the higher commands in 1904 the Duke was appointed to the new office of inspector-general to the forces, from which he retired in 1907, being then given the post of commander-in-chief in the Mediterranean stationed at Malta which he held until 1909

The Duke of Connaught was the son of Queen Victoria, the brother of King Edward and the uncle of King George V He was born May 1, 1850, and christened Arthur William Patrick Albert

Three times had the Duke of Connaught been looked upon as a possible ruler, but three times he renounced as many kingdoms In 1899 upon the death of his brother, Duke Albert of Saxe-Coburg, he automatically succeeded to the duchy Locking himself in a room for several hours he emerged and announced that neither he nor his young son would accept the tempting prize The decision so strained relations between the royal houses of Germany and Great Britain that they never fully recovered.

In 1918 he was asked to accept the throne of Czecho-Slovakia by the Socialist Party but he failed to encourage the advances Again in 1919 he was mentioned in connection with the throne of Hungary He went hunting instead of treating with representatives of the monarchial party who had proposed him

His small family of two daughters and a son were brought up not only in great simplicity—necessitated by his comparative poverty—but in something very like seclusion The Duke was regarded as the businessman of the royal family. Alone among the princes of British royal connection he was known to have laid aside a snug sum for the proverbial rainy day He is said never to have spent more than half of his salary. Yet he was not hungry for wealth An immense fortune was within his grasp which he deliberately forfeited by allowing the Duchy of Saxe-Coburg and Gotha to pass to another

DEVOTED TO FAMILY

Like his nephew, King George V, the Duke of Connaught was devoted to his home and his family. In 1879 he married at Windsor the Princess Louise Margaret of Prussia, daughter of Prince Frederick Charles or the "Red Prince"—hero of Konig-gratz. Their children were Princess Margaret born in 1882, Prince Arthur of Connaught, born in 1883, and Princess Patricia, born in 1886 Princess Margaret was married in 1905 to the Crown Prince of Sweden, and died at Stockholm May 1, 1920—her father's seventieth birthday anniversary

Prince Arthur of Connaught married in 1913 Princess Alexandra, Duchess of Fife, daughter of the Princess Royal, who had succeeded in 1912 to her father's dukedom by special remainder Prince Arthur was in 1920 appointed Governor-General of the Union of South Africa, where he served as representative of the King until 1923 He died on September 12, 1938

The younger daughter, Princess Patricia, married in 1919 Hon Alexander Robert Maule Ramsay third son of the thirteenth Earl of Dalhousie She resigned her royal title on her marriage and elected to be known as Lady Patricia Ramsay At the outbreak of the Great War in 1914 a battalion of Canadian infantry, composed for the most part of former service men, was organized for overseas service as Princess Patricia's Canadian Light Infantry, and served with great distinction in the Third Canadian Division. The regiment became a unit of the Canadian permanent force after the Armistice

Was Pioneer Druggist In Capital City

C. J Quinan pioneer druggist and chemist of British Columbia, who had been a resident of Victoria for over forty years, died yesterday morning in Cranbrook at the residence of his daughter Mrs Stephen Blysak, whose home he left here with Mrs. Quinan to visit on December 8 He was seventy-eight years of age The funeral will be held in Cranbrook.

Mr Quinan was born in Antigonish, N.S., in 1864 and was raised and educated there He came to British Columbia in 1885 and was married in the Kootenays to Miss Minnie Sadie Best of Cornwall, England. He went into the Yukon and was one of the pioneers of the gold rush He lived in Victoria practically all the time between 1900 and 1942, with the exception of 1928-34 when he resided in Golden, B.C., and during a year when he owned a drug store in Nanaimo.

Being employed with many of the old-time druggists of the city Mr Quinan worked for Merryfield & Dack, Ivel's Drug Store, the National Drug Company and other concerns During the first Great War he served with the army and was in the dispensing branch of the service at Work Point Barracks

He is survived by his widow, a daughter, Mrs Stephen Blyask, Cranbrook and a son, Frank of this city, and two grandchildren

FIRE DEPARTMENT AT HOTEL BLAZE

Early-Morning Conflagration Causes Damage to Basement of Angela, Burdett Avenue

Fire, which appeared to have started in a bed mattress stored in the basement, caused damage in the Angela Hotel, 923 Burdett Avenue early yesterday morning Fire Chief Alex Munroe estimated the blaze broke out at 6 o'clock and was unnoticed until 7.40 o'clock, when the department received an alarm

Twelve elderly men and women in night attire were carried down ladders to safety from smoke-filled rooms Twenty others were also evacuated and taken by police to nearby homes, where they were fed and kept warm

Mrs J A Malhadn fifty-seven fell twelve feet to the ground from a fire escape on the south side of the hotel She was taken to Mount St Mary Hospital by Constable Brook Douglass and attended by Dr H V Smith for a sprained back and cut on the back of her head

Prompt action of firemen confined damage to the basement, except for a scorched wall in the hallway The first and second floors of the hotel were tainted by smoke

NAMES TWO MORE MEN AS QUISLINGS

LONDON, Jan. 16 (CP) — The anonymous "V for Victory" broadcaster who goes under the name of "Colonel Britton" told Frenchmen and Netherlanders tonight that Sacha Guitry, noted French actor and Willem Mengelberg, famous Netherlands maestro, must be considered as Quislings

BRANDON Jan. 16 (CP)—L A C H P Olbern, of Riverhurst, Sask was killed today when his Cessna training plane from the No. 12 Service Flying Training School here crashed seven miles east of Rivers, Man Royal Canadian Air Force officials said the crash occurred after the wing tip of another plane from the school damaged the tail of Gibson's machine while the pair were flying in formation.

SAVE BUDGET DOLLARS

Only Two More Days

JANUARY Annual Clearance

PANTIES, SLIPS, GOWNS, PYJAMAS, HOSIERY, HOUSE COATS, UNDIE SETS

ENTIRE STOCK OF HOUSE COATS REDUCED FOR THE SALE

PANTIES—Reg. $1.00 Satin and knit. Tearose or white Sale Price 47c

SLIPS TO CLEAR Regular $1.11 and $1.39 Rayon satin and crepe. Sale Price 94c

PANTIE GIRDLES Regular $1.00. Sale Price 89c

LASTEX GIRDLES Regular $1.00 Sale 89c

LUXURIOUS UNDIES Slips and Dance Sets $1.77 Satin and crepe in tearose and white Regular price to $2.50

GOWNS and PYJAMAS On sale at $1.37 A favorite in blue, white or tearose Regular price $2.50

DANCE SETS SALE PRICE $1.37 Satin and crepe, in shades of tearose and white Regular $1.59

Snuggledown Slumberwear

GOWNS AND PYJAMAS

Here's an opportunity to stock your wardrobe with a lovely array of Snuggledown Slumberwear in shades of apricot, rose and blue. Deliberate reductions from stock Regular $3.95 Sale Price $2.67

SLIPS SALE PRICE $1.37 Satin and crepe, in shades of tearose or white Regular price $2.50

REG. 49c PENMAN'S CAMPUS HOSE—SALE	39¢
PENMAN'S SILK AND WOOL HOSE—SALE	.95¢
SATIN PANTIES—GROUPED TO CLEAR AT	.89¢
50% WOOL AND ALL-WOOL SNUGGIES—SALE	89¢
REG. $3.95 SATIN GOWNS—SALE	$2.67
STANFIELD'S TUCK STITCH SNUGGIES—SALE	49¢

TODAY AND MON. B.M. Clarke LIMITED 711 YATES STREET ONLY

SAVE BUDGET DOLLARS

DRESSES SCURRAHS Scores to Choose From. Values Up to $25 13.89

On Her Finger and In Her Heart

This BLUE RIVER registered Diamond Ring with CORONET Wedding Ring is priced to meet the slimmest budget—yet expresses everything that is beautiful. Many other attractive designs and prices!

See Our Large Selection of Rings at $50, $100 and $200

F. W. FRANCIS JEWELER 1210 Douglas Street G 7811

YOU CAN GET A $100 LOAN FOR $7.10 (TOTAL COST) Repay in 8 Monthly Payments of $13.38 each

Choose a monthly payment plan [illegible]

HOUSEHOLD FINANCE Corporation of Canada Second Floor, Central Building 620 View St., at Broad G arden 4189 VICTORIA, B.C.

SPECIAL! English Cups and Saucers Get Your Supply NOW! 9 Patterns to Choose From Regular 35c Special 22c COAST HARDWARE 1418 Douglas Street

Chesterfield Suites 3 Only $69.50 Frank's Furniture 860 Yates St., Near Quadra

BREWED AND BOTTLED IN BRITISH COLUMBIA

BURTON TYPE Ale

EQUAL IN QUALITY TO ANY IMPORTED ALES ONLY 20¢ MORE PER CASE THAN BEER

COAST BREWERIES LTD

This advertisement is not published or displayed by the Liquor Control Board or by the Government of British Columbia

HEADACHES MENTHOLATUM

SEE Our Assortment of BABY BUGGIES MACDONALD ELECTRIC LTD. Cor. Douglas and View

54th Anniversary SALE

SALE STARTS SATURDAY MORNING

Your choice of a good English suit. Every suit is guaranteed first-class workmanship. Britain's best shipment arrived — English Worsted, Scotch Tweed, Handwoven Super Shetland Tweed. Newest patterns

SALE PRICES RANGING FROM

Regular	SALE
57.50	47.50
47.50	37.50
45.00	35.00
40.00	32.50
37.50	29.50

Naval Officers' Uniforms No. 1 Superfine English Doeskin Has Arrived SALE PRICE $57.50 AT

Charlie Hope & Co. 1434 Government Street Victoria, B.C.

Automatic Toasters Electric Tea Kettles Sunbeam Ironmaster Irons Mixmaster Attachments C. J. McDowell Plumbing and Heating 1000 DOUGLAS STREET

OTARION Victoria Hearing-Aid Co.

Minister Announces One-Third Interned In Canada Released

Out of Total of 1,556, Board Has Freed 493 Persons—Former Mayor of Montreal Still in Camp

OTTAWA, Jan. 16 (CP).—Out of a total of 1,556 internments in Canada under the Defence of Canada regulations since the war started, 493 persons have been released, Justice Minister St. Laurent revealed at a press conference today.

Of those interned 443 were enemy aliens held under authority of Section 36 of the act, while 1114 were apprehended under Section 21 and may have included some enemy aliens among others placed in internment camps.

Among the 443 released there were 408 who were interned under Section 21 and eighty-five who were interned because they were enemy aliens.

Section 21 of the Act empowers the minister and his officials to intern those believed to constitute a threat to the safety of the state if permitted their freedom, and Section 36 and other relative sections empower the Minister to intern aliens when such action is considered necessary to national security.

Mr St Laurent said there was no change in the attitude of the Government toward those interned because of their Communistic activities in Canada.

"No one has been interned because of his sympathy for Soviet Russia but because he has advocated policies which constituted a threat to Canadian institutions," Mr St Laurent said.

JAPANESE INTERNED

The Minister said forty Japanese had been interned since that country entered the war and he said changes in Defence of Canada Regulations would be amended to permit dealing with the Japanese problem along the lines announced earlier this week, by the Inter-Departmental Committee headed by Pensions Minister Mackenzie.

One of the most prominent of Canada's internees, former Mayor Camillien Houde of Montreal and Member of the Quebec Legislature for Montreal-St Marty, never has made any effort to obtain his release the Minister said.

Provisions exist under the regulations for every person interned to have a hearing before a three-man committee, with legal counsel and access to all relevant charges against him. No application has been made on behalf of former Mayor Houde.

Mr St. Laurent was questioned on reports that "some hundreds" of Communists would be released. He said that would be impossible because there were less than 100 interned.

SUBVERSIVE ACTIVITIES

Quite recently, the Minister said, subversive "directives" had been distributed in the name of the Communist headquarters in Canada. From a source the Royal Canadian Mounted Police had been unable to trace These had been circulated among soldiers urging them to take action against their superior officers.

Regardless of what may be taking place in Russia the Communists in Canada are pursuing their prime objectives, but the police, in spite of the most strenuous efforts, have been unable to locate their headquarters, said the Minister.

"Have they been able to trace Tim Buck?" said the Minister.

"Tim Buck of Toronto, formerly was general secretary of the Communist party in Canada?

"Our information is that Tim Buck is not in Canada," the Minister replied.

"It is your information that he is in Detroit?" the reporter asked.

"We have heard that he is in Detroit," the Minister said.

Mr St Laurent said it should be emphasized that Defence of Canada Regulations are not designed to punish offenders but to safeguard the state against possible dangers.

NOT A PUNISHMENT

Prosecutions in the courts have been incidental internments but this information should be stressed is not a punishment but a precaution against future offences.

There have been six cases in which persons charged and prosecuted under the act, and acquitted have been interned following acquittal. In two of those cases the acquittal was on technical grounds.

The Minister was questioned on procedure regarding appeals from internees since two three-man appeal committees were set up last Summer to hear such cases, replacing the one-man appeal court which operated previously. Since creation of the three-man committees every recommendation for release of an interned person has been carried out by the Minister, he said.

Under the previous system there were nineteen cases in which release was recommended but not acted upon by the Minister because it was felt the effect recommending release had not had access to all facts.

Several of the nineteen have since had their cases reviewed and been released, and others were being reconsidered.

Young Officers for Canada's Growing Army

ATTENDED with the customary ceremonies, including the presentation of qualifying certificates, graduation exercises for the most recent class to complete training were held at Gordon Head Officers Training Centre yesterday morning. Members of the class, numbering 100 and including thirty-five from British Columbia, received certificates from Lieut.-Gen. E. C. Ashton, C.B., C.M.G., V.D., former Canadian General Staff and former district officer commanding M.D.'s 1. The cadets leave as qualified second lieutenants in the Canadian Active Army and will proceed to Eastern Canada for advanced training. Canadian provinces and the State of California are represented among the graduates. Of the British Columbians there were from Victoria, fourteen; from Vancouver and vicinity, fourteen; from Trail, Alberta, Manitoba, twenty-one, Ontario four, and Quebec one. One cadet was registered from San Francisco. Above, the graduating class is seen drawn up on the parade ground.

MUST GUARD OWN HOMES DURING RAID

R. W. Mayhew Appeals for Individual Effort in Men's Homes

A.R.P. Problem

WILL BACK TOTAL MANPOWER POLICY

R W Mayhew M.P. in a luncheon address here yesterday, warned that citizens of Victoria and other Pacific Coast cities must be prepared to protect their own homes and places of business in event of an air raid.

Speaking to the quarterly meeting of the Victoria Chamber of Commerce in Spencer's dining-room Mr Mayhew stated that A.R.P. equipment cannot be had at once to supply all dwellings, and that regular city fire-fighting apparatus would not be sufficient to give adequate protection to the entire city during a raid.

Terming A.R.P. measures as "very largely an individual effort," Mr Mayhew appealed to citizens to protect their own homes by seeing that roof ladders were in place and that empty sacks, shovels and garden hoses were readily available to meet any emergency.

"If each of us prepares to do our own part the problem will be mainly solved," he asserted.

This was the principle expressed by Canadian authorities who have visited A.R.P. work in operation in England Mr Mayhew stated.

PRESSING FOR EQUIPMENT

Meanwhile, in view this date he said to try and get as much A.R.P. equipment as possible for the city, although most of it could not be obtained immediately since all other cities in North America were seeking the same material.

When he goes to Ottawa next week Mr Mayhew said, he would make himself heard on the floor of the House of Commons as favoring a total use of the nation's manpower. He was opposed to the use of the old idea of conscription.

TOTAL MANPOWER

He should have a complete picture of the total manpower of the nation, Mr Mayhew declared, so that men can be used anywhere in the country, carpenters machinists, accountants.

"There are many young men in offices, Government as well as private who would be better behind machines."

He pointed out also that there were many older men, between the ages of fifty-five and sixty, who were now "walking the streets" and whose services could well be utilized in offices for the duration of the war on the understanding that they would retire when peace returned.

Dealing with the Japanese situation Mr Mayhew said Canada would have favored more drastic steps in regard to British Columbia's Japanese than those taken this week by the Ottawa committee.

VISIT BRINGS SPEED-UP

In a glowing description of Prime Minister Churchill's visit to Ottawa, Mr Mayhew said: "The effect of Mr. Churchill's visit on Canada's war effort, I expect will be very marked.

"It will mean the speeding up of our war industries, the speeding up of our total war manpower mobilization of the available manpower in Canada," he continued. "Canadian soldiers, sailors and airmen will, no doubt, be found on many different battle fronts before the year is over."

Pointing out that Canada had already helped to supply nearly a billion dollars worth of war materials, Mr Mayhew said "We shall keep on sending the tools and they will not be wasted."

1942 SLOGAN

"Every man in Canada behind a gun or a tool, either making or taking those weapons was the slogan for 1942 proposed by Mr. Mayhew.

"We too have traveled a bumpy road," he asserted. "We are not made of sugar candy. We will do our part."

NO B.B.C. CONCILIATION

LONDON (CP).—None sir! was the written reply given by Brendan Bracken, Minister of Information, to Sir Waldron Smithers, who asked in Commons how many previous registered as conscientious objectors were employed by the B.B.C.

Custom-Built Floors . . .

Are you planning new floors for your kitchen, hall or living room? Our interior decorator will be glad to give you an estimate. We specialize in custom-built floors, both linoleum or carpets. Our expert craftsmen will carry out the work perfectly

Standard Furniture Co.
737 YATES STREET

FINAL Clearance TODAY

Malleks

JOIN THE LUX DAILY DIPPERS

—MAKE PRECIOUS SILK STOCKINGS LAST

Smart Girls say that just few minutes' care will protect today's stockings from tomorrow's snags. A daily dip in LUX, right after you take your stockings off, removes perspiration acids which rot silk, cause runs and holes when left in stockings overnight. Lux keeps silk threads elastic so they don't stretch under strain. Silk stockings are getting scarcer every week . . . so join the thrifty LUX Daily Dippers now!

TO CUT DOWN RUNS, HOLES—

DIP your stockings in LUX TONIGHT

LUX

A Lever product

Citizens to Show Registrations at Provincial Block

COMMENCING on Monday, all persons who are not civil servants or members of the three armed services, will be required to show their National Registration cards before being allowed to enter the Legislative Buildings it was announced yesterday by Hon. Herbert Anscomb, Minister of Public Works. Civil servants will proceed, as heretofore on passes.

RUSSIANS ARE AIDING CHINA

Soviet Union's Activity Immobilizes 1,000,000 Japanese

In thinking primarily of the war with Japan, Canadians and Americans living on the Pacific Coast forget that Russia has aided China for the past four years, Dr Corinne Lamont, New York chairman of the American Council on Soviet Relations, told a meeting in the Chamber of Commerce auditorium last night.

Speaking on "The Soviet Union and the World Crisis," Dr Lamont said that the Japanese detested the Russians because "Russia has given Manchukuo and Outer Mongolia in 1924 and 1936, have shown respect for the Red army, and that as many as 1,000,000 Japanese are constantly immobilized in that area.

FINE ACHIEVEMENT

"The Russians have been doing their part. They have not only stopped Hitler, but they have driven his forces back from Leningrad in the north to the Crimea in the south, over a 1,500-mile front," Dr Lamont, declared.

"If the Russians are successful on the Western front, I believe they will turn their eyes to Japan. If Russia went into Japan now, she would jeopardize the European front. I believe Russia will live up to her responsibilities under the agreement signed by the twenty-six nations. I hope that in this agreement is the seeds of a real international coalition."

Dr Lamont added that the people of Canada, the United States and Great Britain have had no "clear picture" of what is going on in the U.S.S.R. because of "some terrible prejudice working behind the scenes."

The Russians, equipped to withstand Winter temperatures for which the Germans are unprepared are using ski troops to cut German lines of communication and carry on guerrilla warfare. Heavy artillery and airplanes are mounted on skis the speaker said.

HITLER FACES RUIN

"In the next couple of months," Dr Lamont predicted, "Hitler may lose one of his great military cards—the trophies of history. The Russians could not carry on the war without an efficient economy and transportation system. As a result of the efficient economic organization, whole factories have been transferred to the east.

"The Russian people, 95 per cent of whom were illiterate in 1917, learned how to become modern technicians in the American sense in one generation. This is a people's war in Russia. Men, women and children support the forces."

MORALE IS HIGH

Morale is so high in the Soviet Union, Dr Lamont said, that the Russians did not hesitate to destroy the great Dnieprovsky dam built at a cost of $400,000,000 to carry out their "scorched earth" policy against the Germans.

Because of suspicion between the democracies and the Soviet Union based upon errors of information and misinterpretation it was impossible to form a "peace front" in 1936 and 1939 Dr Lamont added.

Had Churchill and Eden been in office he said, a peace front would have been worked out. Germany's failure to invade England was due in part to her fear of the Soviet Union's strength, Dr Lamont was introduced by Dean S. H. Elliott.

WASHINGTON, Jan. 16 (AP).—Costa Rica now building its first army was allotted $500,000 of United States lend-lease funds today to buy arms.

In another step to strengthen Central American defenses, the public works administration approved a $20,000,000 loan to Honduras, Nicaragua, Guatemala, El Salvador and Costa Rica to help build the Pan-American Highway.

MRS. E. G. GARDINER TAKEN BY DEATH

Loral Resident Was Well-Known For Benevolent Work Among Women Travellers

Mrs. Emily G Gardiner, 1218 Richardson Street, aged seventy-six, widow of W. A. G. Gardiner passed away at the family home, after a residence here of twenty-three years. Mrs Gardiner was born in Cornwall, England, and was well-known throughout Canada for her benevolent work in Port William for women travelers. Having taken a keen interest in the Young Women's Christian Association in England at Paighton, Devonshire and having furthered the work there both before and after her marriage she found no YWCA on arrival at Port William with her family. Her ever ready sympathy and good work by throwing open her home for a number of years to women who needed a refuge The Women's Christian Temperance Union assisted her.

She is survived by three daughters, Mrs Lily A Armstrong, Mrs Frances E. Smith and Mrs. Ethel M. Kirchner, all of Victoria; one son, Lieutenant Albert V Gardner R.C.A. Vancouver; and one sister, Mrs. Gladdyes Fraser Fraser Lake B.C., a brother Joseph Green, in England, and five grandchildren.

Funeral services will be held on Monday afternoon at 2.30 o'clock in the Thomson Funeral Home Chapel. Will take place in Royal Oak Burial Park.

"LONDON (CP).—Some Nazi bomber pilots have been ducked by the unsinkable teams of Britain's ground defences and have crashed as a result said Major-General R. J. Collins in a broadcast.

Suggests Prayers For Singapore at Churches, Sunday

THE executive of the Victoria and District Association, through the president, Rev. J. Lewis Ward, has suggested to ministers and peoples of all churches in Victoria and district that prayers be offered on Sunday on behalf of the civilian population and the defenders of Singapore

ANSWER GIVEN TO CRITICISM

Mayor Replies to Charges of Retail Merchants' Group About Committee

Mayor Andrew McGavin made the following reply yesterday to a charge of the retail merchants' section of the Chamber of Commerce that members were not satisfied over an interview with the war emergency committee:

"I notice that members of the retail merchants' section of the Chamber of Commerce are not satisfied with their interview with the war emergency committee of the City Council on December 16 on air raid precaution details and intend to interview Commissioner T. W. S. Parsons of the Provincial Police. This is their privilege. I would remind them of the questions they asked the committee and the answers given.

"The war emergency committee was first asked what equipment the stores needed for fire fighting. Capt. W. Ellis gave this information. They next asked about store lights and supervised the city make some repairs. Regulations. The city is without authority to make regulations regarding lights and the provincial authorities have issued complete instructions on this subject. In view of the amount of space given by the newspapers to these instructions the members of the Chamber of Commerce must be aware of them.

FIRST AIR POSTS

"The members of the delegation then mentioned the subject of first aid posts in downtown areas. Captain Ellis advised them that six posts were being established at Hill Japan, Douglas School, Yates Street fire hall, Victoria High School, Quadra Street fire hall, Victoria West School, and headquarters fire hall. Hudson's Bay and Spencer's stores have their own first aid quarters, which will be available for public use in an emergency. It was suggested that store basements might be used but Captain Ellis pointed that more space is necessary than is available in most basement stores. Many merchants have stock in their basements. Spencer's basement and the Hudson's Bay basement will be available in the event of a daylight raid. It was pointed out that any space made available would have to be under the control of the Air Raid precaution. The war emergency committee is waiting for a list of basements which would be available and they will then be inspected to see if they are available.

"The delegates also made a request to permit women and other members to go to their stores to inspect and take a list. I am afraid it would be impossible to grant any special privileges to members of the Chamber of Commerce. Women would be in exactly the same position as other citizens and would be asked to abide by the regulations and rely on the information formed for civilians. I made an appeal some time ago for men and women to join the A.R.P. organization and it is the duty of the members of the Chamber of Commerce to offer their services for this work. If they so desire they can join a special unit for the downtown area.

SOUTH WALES, NY

South Wales is the name of a town in New York State.

Former Mayor of Armstrong Dies

The death occurred yesterday at New Denver B.C. of Byron Francis, in his eighty-third year. He was born in Perth Ont. and came to Armstrong B.C. from Manitoba forty-two years ago. For several years he was mayor of Armstrong. Mr. Francis also lived in Victoria for many years, where he carried on an auctioneering business before moving to New Denver. He served overseas in the last Great War.

He is survived by three daughters and three sons, Mrs. R. B. Weston, North Vancouver, Mrs J. H. Foster, Longview Wash., and Mrs Norman Renoul Victoria, H. A. Francis, Powell River, Dr A. Francis, New Denver and R. B. Francis Duncan B.C.; also several grandchildren and one great-grandchild

The remains will arrive in Victoria on Sunday and funeral services will be held from Hayward's B.C. Funeral Chapel on Tuesday at 2.30 p.m. Rev James Hyde officiating. Interment will be made in the family plot in Royal Oak Burial Park

TO GIVE AIRCRAFT FARRIER

LONDON (CP) — City authorities expect to raise during wartime weeks in March the equivalent in money of the cost of a fleet. Target is $72,500,000 the cost of an aircraft carrier.

Flour
Robin Hood
24 lbs. 90c
49 lbs. $1.65
98 lbs. $3.25

Candy Delicatessen Tobacco Fruit Vegetables and Fruit

Ray's Ltd. Grocers Quality Choice Prices Right Service Courteous Phone 734 FORT ST.

Sugar B.C. Granulated
5 lbs. 42c
10 lbs. 83c
20 lbs. $1.62
50 lbs. $4.00

SATURDAY SPECIALS

MEAT DEPARTMENT

HAMS Whole or Half, Tenderized, per lb. 33c

POT ROASTS, lb. 18c
RUMP ROASTS, lb. 27c
PRIME RIB ROASTS, lb. 29c
WING RIB ROASTS, lb. 27c
SIRLOIN TIP ROASTS, lb. 35c

VEAL Boneless Rolled Roasts, lb. 30c

Brawn - ½-lb. 10c | Wieners lb. 21c

Wagstaffe's Orange Marmalade 32 oz. glass 25c

Pure Clover Honey 4-lb. tin 57c

Morgan's Liquid Honey 4-lb. tin 65c

Nabob Spaghetti 15-oz. tins 3 for 25c

Fry's Cocoa 1-lb. tin 31c

Diamond Sweet Chocolate 8 oz. pkt. 15c

Cosgrave's Toilet Soap 4 for 18c

P. & G. Soap 4 for 19c

Jellybean 17c lb.

Hygrade Coffee 1-lb. tin 33c

Nabob Tapioca 2 for 9c

Lunchour Beans Can Contents 16 oz. 3 for 25c

Orchard City Peas Tins 15 oz. 3 for 25c

Heinz Strained Baby Foods 3 for 25c

Campbell's Tomato Juice, 16 oz. 3 for 25c

Nabob Baby Diced Beets, 16 oz. 3 for 25c

Oranges Medium Size doz. 19c
Grapefruit Large Sunkist 5 for 19c
Lemons Full of Juice doz. 15c
O.K. Cooking Onions, 5 lbs. 25c

Robin Hood Oats Large packet with Fancy Tumbler 27c

Wheatlets 2-lb. sack 14c

Cash and Carry — All Specials Advertised in Thursday's Colonist Available All Day Saturday

FINAL CLEARANCE JANUARY SALE

These lines are at real savings to you, and represent value far higher than the price indicates.

MEN'S SUITS
Men's Worsted and Tweed Suits, hand sewing tailored and styled. An exceptional choice. Regular to $25.00 $19.95

SPECIAL! SHIRTS
By Tooks Regular $2.00 $1.65 2 for $3.25

TOPCOATS
Genuine Yorkshire coatings in smart tweeds. West of England clothes. Lightweight or and half measure. All sizes. Regular to $35.00 $24.95

SPECIAL! Stetson Hats
ACADIA, $1.95 Sale $2.95
KENSINGTON Regular $3.00 $3.95
STETSON PLAYBOY. Regular $6.50 Sale $4.95

Odd Trousers
Flannels, worsteds, tweeds, serges, Stripes, checks and plain shades Regular to $10.50 $5.95

Fletcher's MEN'S SHOP
755 YATES ST Two Doors From Dominion Hotel PHONE E 5412
"SMART WEAR FOR SMART MEN"

HEAVY HAULING PACKING STORAGE
MOVING AND CARTAGE
HEANEY'S
Estd. 1890—Phone G 1194

The Daily Colonist

Established 1858

The Colonist Printing and Publishing Company Limited Liability

J. L. Tait, Managing Director

Subscription Rates by City Carrier:

Yearly	$12.00
Monthly	1.00

All subscriptions payable in advance. Mail subscribers are requested to make all remittances direct to The Daily Colonist.

Subscribers in ordering change of address should be particular to give both old and new addresses.

Subscription Rates by Mail:

To Canada, British Empire, United States and Mexico:

Yearly	$8.00
Half-Yearly	3.00
Quarterly	1.50

To All Other Countries:

Yearly	$15.00
Monthly	1.50

Saturday, January 17, 1942

SEVENTY YEARS A SOLDIER

Field Marshal His Royal Highness Prince Arthur, Duke of Connaught, K.G., enjoyed a record of military service such as was given to none of his contemporaries, for he was for upwards of seventy years on the active list. Both as a man and a soldier for these decades he was a most popular figure not only in the life of Britain but of the Empire, and he won an abiding place in the affections of all who were ever privileged to meet him. His record in the Army must have been unique. Born on May Day, 1850, he received his first commission in the Royal Engineers on June 19, 1868, and he served in turn as Engineer, Gunner, Rifleman, Dragoon and Hussar. At Tel-el-Kebir he commanded the Brigade of Guards and was mentioned in dispatches three times. In 1886 he was Commander-in-Chief at Bombay, later being in command successively in Ireland, at Aldershot and in the Mediterranean, where he was also High Commissioner. From 1904 to 1907 he held the post of Inspector-General of the Forces, and during the Great War he was Colonel-in-Chief of the Volunteers and Inspector of Overseas Troops.

His professional life constituted a notable record of service and attention to duty. Both as administrator and soldier he served the Crown in his homeland and overseas. His career stands as a reminder to the modern generation of the great tradition of service which he inherited, and which was perhaps inspired as well by his godfather, the famed Duke of Wellington. As well as his military duties he had many political tasks to perform. After the South African War he was delegated by King Edward to open the first Union Parliament, and it was said of him on that occasion, "under the great heat of an African Summer sun he carried out the most arduous duties with unruffled grace and courtesy, remaining always accessible and untiring, and commanding the respect and admiration of all with whom he was brought in contact." Another Royal duty he performed, in 1921, was to open the new Chamber of Princes and the All-India Legislative Assembly, and there he was acclaimed "not only as the perfect Ambassador of the King-Emperor, but also as an embodiment of the good wishes of the British people to the people of India."

In this Dominion when he was appointed Governor-General he immediately captured the imagination of the people. There were not many who remembered that it was in Canada that the Duke had had his first experience of active service with his battalion of the Rifle Brigade at the time of the Fenian Raid. His appointment to Ottawa coincided with the outbreak of the Great War, and his professional knowledge served this country well in that time of crisis. Canada found the Royal Duke to be intensely human and took him and his family to her heart. He became a general favorite, not only as a great soldier but also as possessing unfailing tact and tireless interest in all the problems and activities of the Dominion. His term of office as Governor-General, originally set at two years, was extended, and for the service of the Empire he thrust his own feelings in the background, for at the time the Duchess was in delicate health. In doing this he added to the debt which this Dominion as well as the Empire already owed him.

His Royal Highness during his active career was a man of unfailing energy. He was ever at the disposal of his country in whatever capacity he was needed. He was an excellent example of an upright and honorable English gentleman and, in his military career, first and foremost a working soldier, one always regarded by the British Army with affection and esteem. None of his contemporaries had had such an unremittent succession of public duties for so long. He regarded as the greatest privilege of royalty the exceptional opportunity that it gave him to prove a devoted and capable public servant. His life of great usefulness was a part of the age in which it was spent.

REGIMENTATION

In the Legislature the other day Mr. Winch, the Leader of the Opposition, made a speech in which he succeeded in enunciating at least one proposition to which most people will yield a ready assent. It was that fundamental differences exist between those who compose the Coalition on the one hand and the C.C.F. on the other. He then went on to enlarge upon this statement in the authentic C.C.F. manner. The distinctive manner and attitude of the radical agitators who furnish the oratory for that party can hardly be mistaken by anyone who has heard their public utterances. In their every tone and accent they proclaim their belief that they are superman who have somehow been endowed with wisdom of a kind not conferred upon ordinary people. The members of the C.C.F. party are acutely conscious of their own native capacity and equally well aware of the intellectual and moral deficiencies of the rest of us, and are willing, nay eager, to rule us for our own good. As true-blue Socialists they put forward their preposterous "claim of right" with an appearance of the utmost seriousness, as if it were the most natural thing in the world that they should demand to be installed in office as supreme planners and directors, the brain-trust of a planned economy on authentic Socialist lines.

How is this quality to be appraised, this light-hearted willingness to take supreme command and bear rule over other people? Governments are necessary, but Mr. Winch has admitted that there is a fundamental difference between his notion of government and that which prevails among mere Conservatives and Liberals. The difference, of course, is precisely the difference between regimentation and constitutional government. Why is the C.C.F. Party so ready to undertake the job of regimenting the Canadian people? Is it simply over-confidence, an excess of assurance, perhaps a tincture of self-conceit or vanity? Or are these terms too mild?

Understatement has its value, no doubt. A studied moderation is often impressive. Yet everyone knows that such expressions as self-confidence and self-conceit do not quite do justice to the dictatorial temperament that goes with the Socialist mentality. The frigid truth is that in the C.C.F. proposal that we should adopt in this country a system of government similar to those of the totalitarian countries that we are fighting against, there is an element that is not far short of insolence and effrontery.

FOR A GREATER VICTORIA

British Columbia's population during the ten-year period up to last June, increased from 694,263 to 809,203. Proportionately speaking the increase here is probably greater than in any other province of the Dominion, save perhaps Quebec. This part of the Dominion is now more thickly populated than Alberta, which is given a figure of 788,398 in the latest census, or a gain of 56,793 since 1931. Vancouver Island contributed to the growth of population in the province, rising from 120,933 in 1931 to 148,436 in 1941, and of this increase of nearly 28,000 Greater Victoria contributed nearly 15,000. The municipalities of this city, Saanich, Oak Bay and Esquimalt, have now a population of 76,106, as compared with 61,216 in 1931.

The fact of a gathering density of population in and immediately adjacent to Victoria will raise anew the issue of a greater city in which public services are co-ordinated for the welfare of all the inhabitants. There has been for many years a strong argument in favor of this purpose being achieved, but in years gone by perhaps the greatest argument against it was the height of the tax rate in this municipality. That is an argument that has been losing some of its strength in recent years, while, on the other hand, the increase in building in the suburban municipalities, and particularly, perhaps the water problem in Saanich, constitute added reasons why the whole subject of a greater Victoria should be considered anew.

What can only be characterised as parochial difficulties stand in the way. There are inter-urban jealousies; there are the desires for municipal office which would be curtailed with the amalgamation of the municipalities. It is, however, in the broader spirit of what a Greater Victoria would mean that the issue should be determined. There are assets in the way of public services which are now being dissipated, to some extent, through lack of a central control. There is a duplication of governing bodies which means added expense. There are, indeed, a score and one arguments in favor of a Greater Victoria and but few against save those of the parish pump.

This is the capital of the Province, and not only its actual inhabitants but all those who toil and accumulate their earnings within its municipal limits should be proud to assist in its creation not only as a greater centre of population but also as carrying more weight, as the capital should, in the affairs of the Province as a whole.

FEDERAL BY-ELECTIONS

Two Federal by-elections are pending. In South York, Mr. Arthur Meighen, leader of the Federal Conservative Party, is seeking a seat in the House of Commons. In Welland, Mr. Humphrey Mitchell, newly appointed Minister of Labor, is seeking endorsement. In the former constituency the Liberals, with true sportsmanship because of the political conditions of the time, have decided not to oppose Mr. Meighen. In Welland the Conservatives will not oppose Mr. Mitchell. In each constituency, however, there will be a contest. The C.C.F. Party, which regards partisanship as superior to all other considerations, has candidates in the field. In neither constituency, according to all indications, has this party a chance of success, not even a ghost of a chance. In these two by-elections, as in British Columbia, the C.C.F. continues to display a partisan spirit. It is important that Mr. Meighen should be in the House of Commons for it is there that he can best exercise his leadership of the Conservative Party. As for a new Minister appointed to a strongly entrenched Government in a time such as this it would be an act of courtesy to allow him to be elected to the House of Commons without opposition. That is the desire of the Conservatives. The C.C.F. by its attitude in these two constituencies will accentuate suspicions already aroused because of the nature of utterances by its leaders.

There is some suggestion that the Federal Government will devise a plan to replace able-bodied men in war industries by women. That, it was always presumed, was the purpose of National Registration taken in August, 1940, but so far nothing has been done. Women now are only engaged in war industries of their own volition. Organization in this respect has been far different in Germany. In May of last year there were 8,300,000 women working in factories and workshops of the Third Reich, to say nothing of the number of women similarly employed in the lands occupied by the Nazis.

Every combatant must always have present in his mind, so as not to go astray or fail, that he only conquers who conquers with honor, that is to say, with truth and justice.—Dr. Antonio Salazar, Prime Minister of Portugal.

The Weather

Meteorological Office, Victoria, B.C., at 7 p.m., January 16, 1942

5 P.M. OBSERVATIONS
(Temperatures for preceding 24 hours)

	Min	Max
Victoria	40	45
Nanaimo	38	44
Vancouver	35	42
Kamloops	28	33
Prince George	34	41
Dawson	*8	*3
Penticton	23	28
Vernon	24	.
Kelowna	24	
Grand Forks	9	.
Nelson	24	30
Cranbrook	14	20
Kaslo	23	
Calgary	34	40
Edmonton	17	42
Swift Current	28	37
Regina	11	36
Prince Albert	18	44
Winnipeg	*13	36

*Below zero.

Friday—

Toronto	5	20
Ottawa	*4	2
Montreal	*2	1

THURSDAY

Minimum	40
Maximum	45
Average	42.5
Minimum on the grass	36

Note and Comment

By SANDHAM GRAVES

This, without heat and without recrimination, is a proposal that Victoria restore to working order its salt water mains for fire fighting by installing new gasoline pumps at the intake from the sea, and booster pumps throughout the system if necessary. Salt water, because Victoria is supplied on the surface by fresh water which has to cross two bridges entering the city; whereas the sea never runs dry. Gasoline pumps, because they are independent of electrical transmission lines, also on the surface. With salt mains in working order, Victoria would be in a stronger position in respect of fire fighting than may be exactly true today. It is not, however, any case for witch-hunting; but rather for vision in the light of new conditions.

• • •

To go back a little distance in time, many Victorians will recall the fire which started in a blacksmith's shop in the Chinese section of the city before the last war. Fanned by a high wind, it jumped from block to block, and swept out one-fifth of the town. Citizens were shocked to see fire crews tugging hose lines into burning buildings, only to have a mere trickle of water drop from the nozzles when the lines had been laid. For some hours, in fact, the fire was in control. It was that experience which determined citizens to stir themselves about an adequate water system.

• • •

Mistakes there may have been, and mistakes there always will be in corporate, communal affairs, but Victoria can take some pride in the scope of the steps that were then taken to give the city an adequate supply of water for fire-fighting and for domestic purposes. The fresh water supply, now an asset worth several hundred thousands of dollars yearly to the town, is well enough known to require no explanation. It has purity, volume, continuity, and some degree of flexibility for normal peace-time purposes. It is the salt water system to which this column wishes to draw attention, believing that there is an asset that should be reclaimed immediately, in the light of present day facts.

• • •

Telescoping the explanation, suffice it to say that Victoria, after the disastrous fire in the Chinese section, did install salt water mains, principally serving the downtown business section, but also capable of being linked generally with other mains so that the sea could be drawn upon over a wide area in the event of a conflagration. The focal point of the salt water system was a set of electrical pumps on tide-water, at a point that need not be named. Large valves opened to the sea, and the pumps pushed the salt water throughout the system.

• • •

Many will recall the annual tests that used to be conducted with the salt water system, fire hoses playing over the harbor at various points. It was largely as a result of that, as a result of having two independent water systems, one salt and the other fresh, that Victoria secured lower and ever lower fire insurance rates, and became one of the leading communities in Canada in that regard. That recognition was justified, and it was fully earned. Moreover, I believe that in normal times the fresh water system is more than adequate for all normal purposes, short of an extraordinary increase in the residential population in future years.

• • •

These times, however, are not normal. They are emergent. Policies safe and fully adequate in peace days may overnight become outmoded and obsolete. That requires little demonstration. The crux of this thing is that the main pumps in the salt water system came in time to the end of their days, and were not replaced, so that the mains exist, but not the means of putting sea water in them. That at least, was the condition a few months ago, and this column is informed that it still is. That information should at least be checked by those who are in a position to know, for it is a highly technical question, and one which today can mean much to the town.

• • •

Assume, however, for the moment that it is a question of new pumps. Pumps cost money, and in these times are not always easy to obtain in a hurry. No consideration of money should stand in the way of putting the salt water mains in full working order. Both the Dominion and the Province have recognized the necessity for emergent expense related directly to safeguarding people in areas that could, within physical possibility, be attacked. In so far as an emergency exists, steps to meet that emergency are already being taken in a number of different directions. Perhaps here is another step that would repay some attention. It is a point for technicians to decide. But I think we should look at it now, while there is still time.

• • •

To be frank about it, this column not only heard the report, but made reasonable inquiry into the situation. Not all that could be said has been expressed here. Something should be left to the imagination, and the position of Victoria's fresh water supply requires very little imagination. It is vulnerable. Salt water mains, then, appear in a new and a stronger light. Naturally enough, those who speak for the city are reluctant to add costs, unless these are inescapable. But this is a point bearing directly on national safety; and, if need be, it is the nation that should pay. A secured supply of water for fighting fire is the beginning of civilian protection; and one has only to imagine its absence to know that. All of which is submitted humbly, and with the greatest of respect to those whose duty it is to face such complicated problems daily, in the pressure of other and equally insistent calls upon their time.

The Observation Car

By G.B.

Hints from "Inspector" on how to keep your automobile. "Do not park in the same place every day—this gives a thief the chance to study your habits. Never leave your car unlocked. It is said that 70 per cent of all stolen cars are found unlocked by thieves. Be sure all windows are closed. Never leave your car with the engine running. It only takes a few seconds for a thief to step on the accelerator and disappear" . . . A girl who lives on Moss Street is intensely patriotic. She goes out with a sailor, a soldier and an aircraftman, and so far has been clever enough to lead each man to believe he is the only one she adores . . . California fish canneries have been hard hit since insurance companies refused to assume risks from Japanese submarines and fishermen hesitate to put to sea, according to advices from across the border. It has been suggested that the United States Navy take over the vessels, arm them with anti-aircraft weapons, radio and naval personnel, and let the regular crews carry on . . . Before the Liberal Government disintegrated we used to read about the healthy financial position, increased revenues, and other optimistic statements. If all that was true, this should be a good time for some legislator to suggest that automobile licence fees be cut in half to help the struggling taxpayers meet their obligations. Those of us who live in the city and seldom leave it often wonder what we receive in return for licence fees and the gasoline tax. Relief for motorists would be most fitting, with gasoline rationing in sight and no tires available . . . Comment from a reader, "A writer states that hunting is the only recreation some men have, and ends his letter with 'Let's live and let live.' Well, we hope he does let the birds and deer live."

Tides at Victoria

JANUARY

Time of tides (Pacific Standard Time) at Victoria, B.C., for the month of January, 1942:

Date	Time H M	Ht Ft	Time H M	Ht Ft	Time H M	Ht Ft	Time H M	Ht Ft
1	[illegible]	[illegible]	[illegible]	[illegible]	[illegible]	[illegible]	[illegible]	[illegible]
2	[illegible]	[illegible]	[illegible]	[illegible]	[illegible]	[illegible]	[illegible]	[illegible]
3	[illegible]	[illegible]	[illegible]	[illegible]	[illegible]	[illegible]	[illegible]	[illegible]
4	[illegible]	[illegible]	[illegible]	[illegible]	[illegible]	[illegible]	[illegible]	[illegible]
5	[illegible]	[illegible]	[illegible]	[illegible]	[illegible]	[illegible]	[illegible]	[illegible]
6	[illegible]	[illegible]	[illegible]	[illegible]	[illegible]	[illegible]	[illegible]	[illegible]
7	[illegible]	[illegible]	[illegible]	[illegible]	[illegible]	[illegible]	[illegible]	[illegible]
8	[illegible]	[illegible]	[illegible]	[illegible]	[illegible]	[illegible]	[illegible]	[illegible]
9	[illegible]	[illegible]	[illegible]	[illegible]	[illegible]	[illegible]	[illegible]	[illegible]
10	[illegible]	[illegible]	[illegible]	[illegible]	[illegible]	[illegible]	[illegible]	[illegible]
11	[illegible]	[illegible]	[illegible]	[illegible]	[illegible]	[illegible]	[illegible]	[illegible]
12	[illegible]	[illegible]	[illegible]	[illegible]	[illegible]	[illegible]	[illegible]	[illegible]
13	[illegible]	[illegible]	[illegible]	[illegible]	[illegible]	[illegible]	[illegible]	[illegible]
14	[illegible]	[illegible]	[illegible]	[illegible]	[illegible]	[illegible]	[illegible]	[illegible]
15	[illegible]	[illegible]	[illegible]	[illegible]	[illegible]	[illegible]	[illegible]	[illegible]
16	[illegible]	[illegible]	[illegible]	[illegible]	[illegible]	[illegible]	[illegible]	[illegible]
17	[illegible]	[illegible]	[illegible]	[illegible]	[illegible]	[illegible]	[illegible]	[illegible]
18	[illegible]	[illegible]	[illegible]	[illegible]	[illegible]	[illegible]	[illegible]	[illegible]
19	[illegible]	[illegible]	[illegible]	[illegible]	[illegible]	[illegible]	[illegible]	[illegible]
20	[illegible]	[illegible]	[illegible]	[illegible]	[illegible]	[illegible]	[illegible]	[illegible]
21	[illegible]	[illegible]	[illegible]	[illegible]	[illegible]	[illegible]	[illegible]	[illegible]
22	[illegible]	[illegible]	[illegible]	[illegible]	[illegible]	[illegible]	[illegible]	[illegible]
23	[illegible]	[illegible]	[illegible]	[illegible]	[illegible]	[illegible]	[illegible]	[illegible]
24	[illegible]	[illegible]	[illegible]	[illegible]	[illegible]	[illegible]	[illegible]	[illegible]
25	[illegible]	[illegible]	[illegible]	[illegible]	[illegible]	[illegible]	[illegible]	[illegible]
26	[illegible]	[illegible]	[illegible]	[illegible]	[illegible]	[illegible]	[illegible]	[illegible]
27	[illegible]	[illegible]	[illegible]	[illegible]	[illegible]	[illegible]	[illegible]	[illegible]
28	[illegible]	[illegible]	[illegible]	[illegible]	[illegible]	[illegible]	[illegible]	[illegible]
29	[illegible]	[illegible]	[illegible]	[illegible]	[illegible]	[illegible]	[illegible]	[illegible]
30	[illegible]	[illegible]	[illegible]	[illegible]	[illegible]	[illegible]	[illegible]	[illegible]
31	[illegible]	[illegible]	[illegible]	[illegible]	[illegible]	[illegible]	[illegible]	[illegible]

The time used is Pacific Standard for the 120th Meridian west. It is counted from 0 to 24 hours, from midnight to midnight. The figures for height serve to distinguish high water from low water. Where blanks occur in the table, the tide rises or falls continuously during two successive tidal periods without turning.

To find the depth of water on the sill at the Esquimalt Drydock at any tide, add 30 feet to the height of high water as above given.

PRAISE FOR AMERICANS

MELBOURNE, Jan. 16 (CP)—The Melbourne Herald in a tribute to Gen. Douglas MacArthur said today that "the gallant delaying action now being fought by defenders of the Philippines under General MacArthur is as inspiring as the defence of Tobruk."

COLWOOD MEN'S CLUB

The next meeting of the Colwood Men's Club will be held at 8 p.m. next Wednesday. Moving pictures will be shown by the British Columbia Travel Bureau.

FIFTY YEARS AGO TODAY

(From The Daily Colonist of January 17, 1892)

A Soft Deal—Yesterday afternoon a man walked into a fruit store on Yates Street and asked for 50 lbs of tobacco. The boy in charge told him that he hadn't that much in the store, but that he could let him have 10 lbs. The intending purchaser then picking up a stack of plug tobacco weighing about 20 lbs., put down $1.00 and walked out with the remark "That's all right, 5c per lb. wholesale." The boy immediately followed him and soon found a constable who walked the individual back to the shop and made him return the tobacco.

Waiting for Good Weather—Mr. John Turner is certainly doing his share towards building up Victoria. His next move will be upon Johnson Street, where, as soon as good weather comes, he will proceed to put up a first-class three-story brick hotel, 60 ft. front and 120 ft. deep immediately adjoining the new Milne building.

Fast Approaching—Chinese New Year is fast approaching and the inhabitants of Chinatown are making elaborate preparations for its celebration. Already the laundrymen are distributing lily bulbs, fire crackers and nuts to their white friends who will never in this century be able to understand how the Chinese get the preserves on the inside of the nutshell.

Letters to the Editor

No letter to the Editor will be inserted except over the proper signature and address of the writer. This rule admits of no exception. No letter should exceed 300 words in length.

OTTAWA'S JAPANESE PROBLEM

Sir,—I have before me three separate bills in the name of A. W. Neill, M.P., Alberni, each voted down by the Liberal Government at Ottawa as late as May, 1938—pages 2,958 and 3,469 Hansard 1938. All these are dealing with limiting of Japanese immigration. I also have a report submitted to the Royal Commission on Dominion-Provincial relations by the White Canada Research Committee, Vancouver, B.C., March 8, 1938. This brief was prepared at the request of Premier T. D. Pattullo. Every voter should read these and know what can be expected of Ottawa.

Ottawa makes the immigration regulations and so far as Japanese are concerned British Columbia has to bear the whole burden of these actions and results. Re Japanese population in British Columbia—to show how uneven the proportion works out, I give you the figures of Ottawa Japanese to that of British Columbia—Ottawa would have 157,730; Quebec would have 133,520 (the above figures are for the year 1931).

This problem needs action and courage and no discrimination. As the British Columbia Legislature is now sitting, let's have action. They are the Fathers of Provincial Rights. It's their duty to protect their citizens. So start shipping to each province their proportion of Japanese equal to British Columbia's proportion. That spells Canadian unity to me. Let's have action on a fair basis now.

W. E. FRASER.

Shawnigan Lake, B.C., January 14, 1942.

THE THREE SERVICES

Sir,—Under the heading, "New Hymn for the Three Services," the following appears in a November issue of the local paper from my home town, Lowestoft, Suffolk, England, and I submit it to you for insertion in your widely-read columns, hoping it may bring comfort to parents and friends of the brave men in our forces.

Eternal Father, strong to save,
Whose arm hath bound the restless wave,
Who bidd'st the mighty ocean deep
Its own appointed limits keep;
O hear us when we cry to Thee
For those in peril on the sea.

O Saviour, whose almighty word,
The winds of Heaven submissive heard,
Who teachest of a Father's care
For birds who pass through trackless air,
In every danger be Thou nigh,
To guard our airmen as they fly.

O Holy Ghost, Thou Lord of life,
Our soldiers guard through days of strife;
Give patience, courage, all they need,
That men may be from evil freed;
O hear our prayers, and send Thy peace,
In all the world make wars to cease.

O Trinity of love and power,
Our brethren shield in danger's hour,
From storm and tempest, fire and foe,
Protect them wheresoever they go;
And ever let there rise to Thee
Glad hymns from air, and land, and sea.

—Gerald Halsey

The new verses were composed by the rector of Somerleyton, Suffolk. His adaptation has been sung in the English churches, the first occasion being Thanksgiving Day of the R.A.F.

In a later copy of The Lowestoft Journal, the rector states that a further edition of this hymn is being printed at a cost to purchasers of three shillings per hundred copies.

The churches of Victoria may wish to make use of this new version, which meets the needs of those who desire to remember together the three services.

(MISS) A. M. BROWN

Whiteside Avenue, Saanich, B.C., January 14, 1942.

UNEMPLOYMENT INSURANCE

Sir,—In your issue of January 8 reference was made to the probability of our Government raising the salary limit of employees coming under the unemployment plan from $2,000 to $3,000 per annum and you pointed out that at present only about 2,700,000 workers were protected under this insurance act. You also stated that this rise in ceiling was made necessary by the increase in salary above the original $2,000 limit, brought about by the cost-of-living bonus, etc.

No fault should be found with any advantage this change may give to those comparatively few affected by it, but surely this insurance scheme bristles with injustice and is far from being democratic in character as it does not offer equal benefits to the nation's workers as a whole. The vast majority are left in total uncertainty as to their ability to maintain continuous support for themselves and families.

There is only one just way of administering unemployment insurance and that is by making it applicable to all wage-earners.

The cost-of-living bonus also creates a most unfair condition and is a reproach to our sense of justice as it affects to a great measure those who are already in receipt of good wages, and also those whose wages have in a great many cases, risen in proportion considerably more than the cost of living, but it completely ignores old age pensioners, the dependents of our fighting forces, all those who rely upon receiving small sums for various forms of relief.

Prime Minister Mackenzie King made the statement before a section of trainees during his fact-finding tour across Canada, to the effect that there would be no more unemployment such as existed before this war. What does he suggest as the remedy? I think we should be told.

Our sons are fighting that democracy, and when they return I think it will be found that the democracy they visualize is something much truer and finer than we have been content with. For instance, our Parliament has lost its power to direct affairs and has been made inarticulate under manipulation of parliamentary procedure, together with party regimentation, so directed that it aims to centralize power in the hands of one man, who interprets the will of the people to suit his own design. Chamberlain was an example of this disgraceful condition, which brought the British Empire to the brink of destruction.

Mr. Mackenzie King called upon the nation during the last Federal election to be united, but he displayed no spirit of unity towards the party representatives this country sent to Ottawa. It was a question of party first and all the time and the will of the country, as represented by the members they elected, was subordinate to political expediency and as a result split the country into opposite camps.

R. S. JOHNSON.

Sea View Road, Ten Mile Point, Victoria, B.C., January 14, 1942.

"SWAGGER SUITS"

Sir,—In a newspaper cutting from England I read today "Spartan Britain Grows Shabby," and the article goes on to speak of the self-sacrificing cheerfulness of all who are willing to go without that the cause may be won, and that today, in place of the trim well-kept gardens and lawns, the country has almost a look of neglect. The people wear old coats, old hats, old suits.

In our paper today I read "Walking-Out Swagger Suits for Soldiers" and "Flower Baskets for the City." Do we not belong to this Empire at war? Is their cause not our's? Should not our sacrifice be the same as theirs? Surely it is up to everyone within the Empire or Commonwealth of Nations to make equality of sacrifice. This is no time to swagger in suits of any kind, and surely if the soldier's uniform has been sufficient for nearly three years of war can it be necessary to spend millions more on this unnecessary scheme? Where is the sense of appealing one day for hard-earned pennies from all, yet the next day to squander millions? Surely a far greater need than swagger suits and hanging baskets is air-raid shelters, helmets, stretchers, gas masks and many other vital necessities that will save the women and children when our turn comes, as come it will.

What is the matter with Canada? Is she never going to wake up? Nero had nothing on us!

DOROTHY E. ABRAHAM

"Tirlea," 1125 Faithful Street, Victoria, B.C., January 14, 1942.

BEACON HILL PARK'S FIRS AND OAKS

Sir,—Has anyone seen what is going on south of the bandstand and near the duck ponds? Those who are interested, go and look at the destruction that is going on there. Does our park superintendent know that by cutting out all these fir trees the rest will probably follow when the next big storm comes owing to lack of protection? Possibly he does know and thinks that would be the easiest way to get rid of the lot, which is apparently what he wants to do. I know what the excuse will be—that these trees had some disease. Look at the trees on the ground and the stumps. Did you ever see any healthier looking wood? Anyway, what harm would a little fungus or other growth hurt on them? It was just an excuse to get rid of them. I understand that some of the Forestry Department officials were consulted and from a forestry point of view they may have been quite right, but there is no adjacent forest that they might infect. Did anyone see the beautiful oak tree that was cut down in Stadacona Park? It was slightly gone in the centre but the tree was a remarkably healthy one with the biggest part of the trunk as sound as a bell. Where does the strength of a pipe come in? Certainly not in the centre. Then look at this stump. It would probably have lasted for the next 100 or 200 years. It was about 500 years old. Nine oaks were cut down in Beacon Hill Park last year aged anywhere up to 400 and 500 years and a great many more were condemned. Why should someone want to keep on cutting down trees like these that can never be replaced and which grow in very few places on this Coast except this very favored spot.

Doctor them and fill up some of their wounds with cement, but do not destroy them. I have seen too many oaks taken down in this city within recent years on the slightest excuse down they come. Many years ago I with two others were on an advisory parks board, and when the city cut down some oaks and without consulting us we promptly resigned.

Now and again an oak tree growing near a lawn that is watered which was previously very dry may grow too fast and one or two of the branches might have to be trimmed so as to relieve the weight, otherwise they might break off.

Someone who is doing this destruction cannot have had any experience in park work as anywhere else these trees would be cherished, not destroyed. Are we going to let this steadily go on till we have none left?

Mr. Worthington is a champion of our beautiful old oaks, but apparently our park superintendent, if allowed his way, will gradually do away with these. If he had had any experience of parks in the Old Country, he would have seen that these beautiful old trees are reverenced and preserved, not destroyed. It is absurd that one man should have the power to destroy what would otherwise be a joy for possibly centuries to come. Surely we should rise to the fact that our glorious old oaks are being steadily done away with. I do not know whether those interested in trees realize what is happening under our present park regime.

I understand eleven more oaks are to be cut down within a few days. It simply means that in a few years time, if the present policy is allowed, most of the oaks in Victoria will gradually be done away with. It is nonsense to make the excuse that they are dangerous to life and limb. Do they say that in the very crowded parks in the Old Country? The only time a limb might fall would be in a wind or snow storm when no one goes under them.

Imagine if the parks board had allowed the parks superintendent to cut down the twenty-nine large oaks that would have taken most of the fine old trees in the only portion of the park where the oak trees grow. A number of trees in the park should have tree surgery practised on them as is done in so many places, and has been done lately in Stadacona Park by men who seem to know what they are doing.

Wake up, Victorians, before it is too late or in a very short time all our naturally beautiful native trees will be done away with, and we will have in their place some footling little willow trees, etc., like those that have been planted just south of the present destruction of fir trees.

F. B. PEMBERTON

601 Foul Bay Road, Victoria, B.C., January 16, 1942.

NATIONAL SOCIALISM

Sir,—After a brief interlude the curtain has been raised on the British Columbia Legislature, and in the opening act on January 8, two ladies, one a Grit and the other a Tory, made plain their views on social reform, and they both seemed to coalesce.

This seemed somewhat to flabbergast the Opposition because they seem to feel as if they have an exclusive right to that programme, but they give it the title of "National Socialism," and only thinking people realize the grave difference in a title.

The leader of the "Co-operative" Opposition party indulged us for an hour and a quarter with the facts that they want an all-out war effort, but chiefly the dragon their party wish to slay is Capitalism. That seems rather an obsession with them, and one felt inclined to say, "Oh, Capitalism, what crimes are going to be committed in thy name." Apparently the idea is to get all the money of the country and pool it and then undoubtedly it can be made to prove of especial benefit to those who espouse their cause, and then once again will go into motion the vicious circle. They will start Capitalism all over again. But this time it will be their own special brand with the title "State Control or Monopoly," in other words dictatorship with bureaucracy. Does the C.C.F. party really believe that Russia is still fighting for "Collectivism?" It would seem so by the speech of Mr. Lefeaux. May the scales soon fall from his eyes.

The Russian people are fighting for their "freedom." They are breaking their bonds. They have suffered and walked through the darkness. They know people are not animals to be herded and exploited by any bureaucracy that is not entirely for its own selfish interests and those of its ilk.

Why do the C.C.F. especially point to Russia as the saviour of Christendom and the champion of civilization? The C.C.F. were strongly opposed to our men going overseas when the British Empire was fighting alone. Mr. Coldwell, the head of the party, made no secret of that.

But when our men return we do not want any group waiting with a noose in their hands to fling around their necks. We want them to come home to the "freedom" they will have justly earned.

ELLEN HART

Chipperfield Farm, East Sooke, B.C., January 13, 1941.

Sunrise and Sunset

JANUARY

Times of sunrise and sunset (Pacific Standard Time) at Victoria, B.C., for the month of January, 1942:

Date	Sunrise	Sunset	Date	Sunrise	Sunset
1	[illegible]	[illegible]	17	[illegible]	[illegible]
2	[illegible]	[illegible]	18	[illegible]	[illegible]
3	[illegible]	[illegible]	19	[illegible]	[illegible]
4	[illegible]	[illegible]	20	[illegible]	[illegible]
5	[illegible]	[illegible]	21	[illegible]	[illegible]
6	[illegible]	[illegible]	22	[illegible]	[illegible]
7	[illegible]	[illegible]	23	[illegible]	[illegible]
8	[illegible]	[illegible]	24	[illegible]	[illegible]
9	[illegible]	[illegible]	25	[illegible]	[illegible]
10	[illegible]	[illegible]	26	[illegible]	[illegible]
11	[illegible]	[illegible]	27	[illegible]	[illegible]
12	[illegible]	[illegible]	28	[illegible]	[illegible]
13	[illegible]	[illegible]	29	[illegible]	[illegible]
14	[illegible]	[illegible]	30	[illegible]	[illegible]
15	[illegible]	[illegible]	31	[illegible]	[illegible]
16	[illegible]	[illegible]			

Meteorological Office, Gonzales Heights, Victoria, B.C.

MEN'S WORK GLOVES

and Mitts for all types of work. Horsehide, Pigskin, Kangaroo, Asbestos Tan, Mulehide Leathers. Gauntlets for Welders and Linemen. Bargain Prices!

"THE WAREHOUSE"

1420 DOUGLAS STREET — 1110 GOVERNMENT STREET

BOOKS

Victoria's First Book Store—First in Establishment. First in Variety. First in Volume, and, many people think First in Intelligent Helpfulness.

TODAY'S DIGGONISM

How about those good old days [illegible]

DIGGONS PRINTERS

BOOKSELLERS - STATIONERS

MARINE—TRANSPORTATION

OLD FISH NETS PROVE USEFUL

Canadian Red Cross Collecting Discarded Netting for Camouflage Purposes

Many an old-timer is finding a new job to do in this present conflict. And it is not the old-timers of mankind alone that may be of assistance in contributing toward victory. For instance, veteran fishing nets, no longer suitable for use in fishing, but quite acceptable for camouflage are now going on "active service."

Camouflage is of primary importance in war and one of the accepted methods of concealment is the spreading of properly prepared nets over military equipment, blending the machinery into the surrounding countryside and protecting it from the prying eyes of the enemy. So old nets of the fishing industry are "going active."

In the course of a regular weekly report to Ottawa a Pacific Coast Inspector of the Dominion Department of Fisheries gives some idea of the amount of old nets available when he comments: "Tons of discarded fish nets are waiting to be collected by the Red Cross for camouflage purposes."

Canada's fishermen are playing an increasingly important part in wartime activity. First, of course, the fisheries are a valuable and important source of food supplies with their rich cargoes coming in from the seas, lakes and rivers. In the various armed forces large numbers of fishermen have taken their places alongside their brothers of other trades.

PLAYING PART

Fishermen are playing their part in the various war industries throughout the country. Scarcely a single fishing community can be found that has not contributed largely of its manpower to the services and other war work. Other fishermen remaining at home are braving sea and weather that food supplies may be maintained. Here, too, thousands of other nets, still fit for fishing are serving Canada also taking catches daily.

Tasty and appealing, nourishing and healthful, yet economical to purchase, Canadian fish foods furnish a wide variety of products for consumption in the homeland, and in various processed forms a food arsenal to assure ample supplies for other parts of the Empire. The fisheries and the fishermen are playing big parts.

Shipyard Personalities

FRANK ANDERSON

CHARLES L. ANDREWS

Holding down key shipbuilding positions with the Victoria Machinery Depot are Frank Anderson and Charles L. Andrews. Frank Anderson, foreman boilermaker, was born in Victoria and learned his trade with the V.M.D. He has been with the firm for fourteen years. Charles L. Andrews, foreman in charge of steel, was born in Birmingham, England, and came to Canada in 1913. He has been with the V.M.D. for fifteen years.

SKIPPER GAVE LIFE IN VAIN

Attempt to Secure Aid When Boat Went Ashore Unsuccessful

VANCOUVER, Jan. 16 (CP)—Two members of the crew of the lost fishing boat Skedans, back in Vancouver today, told a story of clinging to a rock in Christie Pass for forty-three hours and of two attempts by their skipper to seek aid for the stranded party.

The two are Arvid Maki and Charles Soni. The third member of the crew, Marcean Dansereau, is still in Prince Rupert Hospital, where he is recovering from exposure.

The skipper Captain Hector Graham, drowned in a vain attempt to swim to a nearby lighthouse for aid. His body was brought to Vancouver on the same boat which brought Maki and Soni here.

Heading for shelter at Port Alexander the Skedans struck a rock last January 8 the two men said. She beached herself and then began to slide off into deep water and the four men had barely time to escape.

For forty-three hours they clung to the rock, whose highest point was six feet above high water. It was swept continuously by spray and driving snow and occasionally by huge waves.

TWO ATTEMPTS

Graham attempted to swim to shore the first night, but was hurled back by the waves and only saved by the others when they rushed into the water. Later the skipper left on a second attempt to reach the mainland and reach Scarlett Point four miles distant.

The three men on the rock saw him climb up on a small islet 150 yards away and cross over to another channel he had to swim to reach land. That was the last they saw of him.

Clinging to the rock for another nineteen hours the men tried in vain to signal passing fishing vessels. It was not until Saturday that the Ss. Princess Norah, under Captain W. Q. Palmer saw their signals, picked them up and took them to Prince Rupert.

Experienced Flyer And Explorer

WALTER E. GILBERT

FORMERLY superintendent of Canadian Airways at Vancouver, who has been appointed superintendent of the Vancouver division of the new Western district set up by the Canadian Pacific Railway to correlate management of a number of air lines acquired, and of which Grant W. C. McConachie is in charge as assistant to W. M. Neal, vice-president of C.P. Western Lines. A wartime flyer who later achieved fame as one of Canada's most noted Northland flyers and explorers, Walter Gilbert's new Vancouver division extends northeast to Fort St. John and includes operations on Vancouver Island and throughout the British Columbia Interior.

TWELVE AIRMEN NAMED ON LIST

Fatalities Include Eight Flyers Killed in Crash Near Charlottetown

OTTAWA, Jan. 16 (CP)—Death of eight airmen in Canada was reported by the Royal Canadian Air Force late today in its 163rd casualty list of the war.

Two overseas airmen, previously reported missing, were listed today as now reported prisoners of war. Of the eight fatalities in Canada, six were designated killed on active service and two died from natural causes.

The six flyers killed on active service were involved in a mid-air collision of two planes near Charlottetown, January 12. A seventh man—Philip Compton of Belle River, P.E.I., was also killed in the crash. His name was not included in today's casualty list.

Following is the latest list of casualties:

Overseas previously reported missing, now reported prisoner of war, Murphy, Charles Walter, P.O., Halifax; Kirk, James Norville William, Sgt., Hamiota, Man.

Canada—Killed on active service, Rolfe, Bernard John, Flt.-Lieut., Douglas, Isle of Man, England; Calderhead, George Douglas, F.O., Glasgow, Scotland; Beaumont, E. L. J., L.A.C., Glasgow, Scotland; Ellis, K., L.A.C., Sheffield, Yorks., England; Agar, J. P., A.C., Flint, England; Taylor, G. W., A.C., Lanworth, England.

Died from natural causes, Bradley, Frederick George, A.C.2, Chippenham, Wiltshire, England; Letts, Ralph Thomas, A.C.2, St. Lambert, Quebec.

Seriously ill, Seddon, Norman Richard, Cpl., St. Vital, Man.; Dunlop, Ronald James, L.A.C., West Port, N.Z.

WOMEN IN PATROLS

HELSINKI, Jan. 16 (AP)—The Finnish army claimed in its communique today that the Russians had begun to send women troops on patrol expeditions into the Finnish lines. The communique said the Finns dispersed numerous enemy patrols and added that a number of women had been found among the patrols.

DUTCH INDIES POP

Netherlands Indies have an estimated population of nearly 70,000,000 persons including more than a million Chinese.

A.R.P. Activities

District 2B—Hillside to Graham to Pandora to the Waterfront. A meeting was held in North Ward School on Thursday evening. A first aid class is being started in the district, and anyone may join now. Those willing to do so are asked to attend a meeting next Thursday at North Ward School at 8 o'clock. More women members are urgently needed.

AUSTRALIANS WIPE OUT ENEMY PARTY

Continued from Page 1

weary defenders who for nearly six weeks have borne the brunt of the fighting moved back for a badly needed rest.

NO HEAVY DAMAGE

Correspondents toured the Singapore Naval Base today and found no evidence of heavy damage or disruption of work resulting from the frequent but ineffective Japanese air raids.

A British rear admiral confidently declared the Japanese would never take Singapore Island. This base like Gibraltar, he explained, is a fixed point in the Imperial defence.

After the R.A.F. scattered the Japanese invasion fleet at the mouth of the Linggi River, Imperial ground forces moved in swiftly to mop up the few invaders who managed to make shore in this attempt to flank the western end of the British Malayan line.

TRAPPED IN AMBUSH

The first blow of the Australian counter-assault was delivered upon Japanese troops caught in ambush after a bridge had been blown up behind them cutting them off from their accompanying forces.

Australians leaped from the jungles along the road and killed the entire enemy advance party.

Approximately 200 of the Japanese were said to have fallen. Australian losses were slight.

British bombers struck hard against the Japanese operational base at Sungei Patani well up the peninsula in Kedah State and heavily assaulted and sank a number of invading barges at Sungei Linggi twenty miles north of the town of Malacca on the west coast.

This morning the aerial counter-offensive was extended with an attack by R.A.F. planes in "large force"—this was the term used by the British Command—on Japanese transport and rolling stock in the Tampin area on the Northeast of Malacca.

Bass Rock, a famous fortress of Scotland, was once captured from an English garrison by four daring Scotsmen.

NAZIS TRAPPED IN RUSSIAN TRIANGLE

Continued from Page 1

the defensive, trying to protect a 1,000-mile front until Spring.

"The Russians, holding the initiative, can now hit them where they choose."

Soviet accounts said fresh Siberian troops, aided by local guerrilla bands, were making forced marches by night through snow-covered forests to fall upon German outposts and steadily turn the Central Front.

These troops trail ski-mounted cannon, mine-throwers and supplies and are only part of a great reservoir of troops trained for just what they have been doing "encircling and annihilating," the Russians said.

ROAD TO LATVIA

The announced capture of Selisharovo, fifty miles northwest of Rzhev, in the Valdai Foothills, put the Russians on a road leading 200 miles west to the Latvian border, while the southern arm of this pincers was working toward Smolensk from the Kirov area south of Rzhev.

Further evidence of German anxiety was seen in an Exchange Telegraph pickup of a German radio broadcast announcing a curtailment of railway passenger service in the Reich. This undoubtedly was to speed more men and supplies to the Winter-worn Nazis in Russia.

Germany and Italy also were reported working hard to squeeze more aid out of Hungary and reinforce the Russian front.

The Nazis claimed a Russian transport was sunk and two other ships damaged in air attacks near Feodosiya and Kerch, the Eastern Crimean ports where the Russians steadily landed more troops for the reconquest of that peninsula.

These Russian troops were being brought from the Caucasus across the narrow Kerch Strait, and a Moscow radio broadcast said that "whole army corps of reserves" are nearing the end of their training in the Caucasus as well as behind the Ural Mountains.

BOMB DUTCH BASES AGAIN

Continued from Page 1

miles above Malikh Papan, and on the north coast of Celebes.

TWO DESTROYERS SUNK

Tarakan's coastal batteries were disclosed today to have sunk two destroyers after the centre of the island had been occupied at the start of the week. A landing sloop also was sunk, a seaplane shot down and a Japanese heavy destroyer or cruiser hit by bombers.

Authoritative sources reiterated that none of Tarakan's oil, which can be used in warships without much refining, fell into the hands of the Japanese Navy. All installations and stores were destroyed.

Girl Messenger Able to Handle Song Telegrams

WINNIPEG, Jan. 16 (CP)—The war has brought another innovation to Winnipeg—a pretty, seventeen-year-old telegraph messenger. She is Kay Cathcart of suburban St. James who was assigned by the telegraph company to the Fruit Exchange Branch in the city's business section.

With school and church choir experience Kay is prepared to handle any singing telegrams sent to her district.

Said Kay's boss: "I find her quicker than most boys. Some of the lads used to have the habit of reading too many wild west stories during deliveries."

(Girl telegraph messengers have been a familiar sight in Vancouver for several months.)

GERMAN ACE DEAD

BERLIN, Jan. 16 (German broadcast recorded by AP)—The German radio said tonight that Lieut. Count Kageneck, German fighter squadron commander whom the Nazis claimed had shot down sixty-seven enemy planes, died in a military hospital January 12 of injuries suffered December 28. Nature of his injuries was not explained.

Duke of Connaught Paid Four Visits to Capital of Province

His Royal Highness Remembered by Victorians as Governor-General During First Great War—Attended Many Functions Here

HIS Royal Highness Prince Arthur, Duke of Connaught, third son of Queen Victoria and well known to Canadians as Governor-General of the Dominion during the Great War, visited Victoria on no fewer than four occasions.

The Duke first visited Victoria on May 21, 1890, on returning with his Royal consort, Princess Louise Margaret of Prussia, from a stay of several years in India, where he had held an important military command. He chose to journey via Japan in order to see the Pacific Coast of Canada.

The Royal party traveled from Yokohama on the Pacific liner Abyssinia, which dropped anchor in Royal Roads. A tug brought the illustrious visitors ashore, and they were welcomed on the wharf by Lieutenant-Governor Nelson, Mayor Grant, Hon. C. E. Pooley, President of the Council, and other officials before driving to Government House, where the Mayor read an official address, to which the Duke responded.

Later, the Duke and Duchess drove to the Royal Jubilee Hospital, named in honor of Queen Victoria's Jubilee. In declaring the hospital open, the Duke said that he had opened many institutions in India which also were named after his Royal mother's jubilee. After inspecting the wards, the Royal party visited various points of interest in Esquimalt, dining later at Government House, and boarding the Abyssinia at 10 o'clock for Vancouver.

AS GOVERNOR-GENERAL

Twenty-two years later, on the evening of September 27, 1912, the Duke of Connaught returned to Victoria aboard the Princess Alice as Canada's first and only Royal Governor-General.

The Duke, accompanied by the Duchess of Connaught and their daughter, Princess Patricia, who gave her name to the famous Canadian regiment, the P.P.C.L.I., of Great War renown, was greeted by huge crowds which gathered at the C.P.R. Dock and round James Bay to welcome the Royal party.

The distinguished visitors were met by Lieutenant-Governor T. W. Paterson and Premier Sir Richard McBride. After the Duke inspected the naval guard of honor, the party walked to the main entrance of the Legislative Buildings, where Mayor J. L. Beckwith read the city address of welcome.

WARMLY ACCLAIMED

His Royal Highness and his entourage used open carriages for the official procession to Government House. Detachments of the British Columbia Horse rode before and behind the Royal carriage, and the Duke and Duchess and Princess Patricia were enthusiastically acclaimed by citizens who lined every vantage point along the route.

On September 28, 1912, the Duke laid the corner stone of the library addition to the Parliament Buildings, giving it his name, and also took the chief part in laying the foundation stone of the new Seaman's Institute on Superior Street. Later the Royal party visited the Exhibition Grounds, witnessing a parade of livestock winners and a polo match between Kamloops and Kelowna. Afterwards at Government House they watched the final competitions of the British Columbia units of the St. John Ambulance Association. As the Duke headed the Order of St. John of Jerusalem and was president of the St. John Ambulance Association, the demonstrations were of particular interest to him. The Duchess presented prizes to the winners.

On the following day, Sunday, the Royal visitors attended Divine service at Christ Church Cathedral, and later drove around the city's outskirts. The Duke drove informally to Esquimalt Monday, and the Duchess received a deputation from the Local Council of Women.

PUBLIC RECEPTION

His Royal Highness inspected the forts and dockyard at Esquimalt and went aboard the ships in harbor. He also drove through the Songhees Indian Reserve. That evening the public made its official bow to the Governor-General and his Royal consort and daughter at a reception in the Legislative Chamber, when some 800 Victorians met their Royal Highnesses. Before the reception, the local Daughters of the Empire presented an address to the Duchess.

Before the official dinner which preceded the public reception, the Duke invested Sir Richard McBride with the insignia of the Order of St. Michael and St. George, of which order the Premier had been made a knight commander in the previous King's birthday honors.

The next morning, 4,000 students, gathered in the High School grounds, cheered Their Royal Highnesses and were addressed by the Duke, who presented medals to the winners of the Governor-General's Medal and Bronze Medal competitions.

CLUB GIVEN PICTURES

A delegation from the Canadian Club of Seattle received from the Duke two autographed pictures of the Duchess and himself when it called at Government House to invite the Royal party to Seattle. The Duke expressed regret at being unable to accept the invitation.

Earlier, Princess Patricia and her mother visited the Alexandra Club, and, with the Governor-General, paid a brief call at the Royal Jubilee Hospital.

Late in the afternoon the Royal guests appeared at a garden party given in their honor by the Lieutenant-Governor and Mrs. Paterson. On the last day of his stay, the Duke went on a shooting expedition to Moresby Island with the Lieutenant-Governor, Hon. George Riley and Jack Musgrave, prominent local sportsman. The ladies visited the Shawnigan Lake Lumber Company's camp, sharing the noonday meal with the loggers.

After a quiet dinner party, and a private young people's dance for Princess Patricia, the Royal guests drove unobserved to the C.P.R. Docks and boarded the Princess Alice which sailed the next morning at 10 o'clock.

WARTIME VISIT

A different atmosphere pervaded the Duke of Connaught's next visit to Victoria. Canada was at war, and the Governor-General came on serious business. He arrived the evening of September 16, 1915, and was met by Lieutenant-Governor F. S. Barnard and the officers commanding various local units. After greeting them, His Royal Highness drove to his suite at the Empress Hotel, where the Lieutenant-Governor, Premier Sir Richard McBride, Rear-Admiral Story and one or two others were his guests at dinner.

Next morning, the Duke reviewed the forces at Willows camp. Fifteen hundred officers and other ranks were drawn up in review order with 540 cadets and 136 Boy Scouts to one side of them. His Royal Highness inspected all ranks and later congratulated the officers of the brigade on the condition and military bearing of the troops.

"I am exceedingly proud of the response of the Canadian West to the call for men for service and their gallant conduct overseas, and I am especially proud to be Governor-General of Canada at this time," he said.

Afterwards he called at the City Hall for a few minutes and then went to Esquimalt, where he inspected the forts, naval yards, Royal Canadian Naval Forces and Royal Canadian Naval Volunteers, complimenting the officers commanding on the efficiency of their units. His Royal Highness also visited the forts at Macaulay Point and inspected the Pioneer Battalion in camp on Macaulay Plains. The Duke took the night boat back to Vancouver after dining at Government House as the guest of Lieutenant-Governor and Mrs. Barnard.

FAREWELL VISIT

Ten months later, the Duke, with the Duchess and Princess Patricia, paid a farewell visit to Victoria before his retirement from the high office of Governor-General. The Royal party spent a week in the city, quietly visiting war effort enterprises. The group arrived on the evening of July 20, 1916, aboard the Princess Patricia, chosen presumably for its appropriate name, and was welcomed by Lieutenant-Governor Barnard and naval and military officers.

On July 24, the Duke visited the training camp at Sidney and inspected the Bantam Battalion and the Seaforths, who were quartered there. The Royal party visited local hospitals and Red Cross organizations, and hundreds of local citizens had the opportunity of greeting their Royal Highnesses personally at an afternoon garden party held by Lieutenant-Governor and Mrs. Barnard. The distinguished visitors left Victoria for the last time on July 27, and the Duke's last words as he prepared to go were: "Thank you. We have enjoyed and appreciated so much everything that has been done here for us. Thank you again."

SLEPT LIKE A BEAR

WATERTOWN, Wis., Jan. 16 (AP)—Arthur E. (Turkey) Oehrke, fifty-nine, who gained nation-wide attention because of his annual Winter hibernation in bed, died today. He was a tavernkeeper.

Oehrke started the practice of hibernating for the Winter about thirty years ago. Annually, with the coming of cold weather, he retired and was not seen again until the Spring. His wife and bartender prepared food and sent it up to him in a dumb waiter.

G 8166

FUNERAL NOTICE

The funeral of the late Comrade William Reginald Bardsley, 67th Bn., will take place on Monday afternoon, January 19th, at 2 p.m. from Hayward's Funeral Parlors. Members of Britannia Branch No. 7, Canadian Legion, B.E.S.L., are requested to attend.

R. KNIGHT, President.
A. H. ADAMS, Secretary.

Fisherman Long Way From Tacoma When Picked Up

TACOMA, Wash., Jan. 16 (AP)—The next time William Nichols, sixty-year-old salmon fishing enthusiast, takes his rowboat on Puget Sound, he plans to take along a compass, fog horn and complete set of navigation charts.

Nichols, who has fished the waters of the Sound for the past twenty-three years, was caught in a dense fog Wednesday afternoon and a fourteen-foot "run-out" (falling tide). After rowing and drifting for twelve hours he was finally picked up by a tug boat fifty miles away in the water off Port Townsend.

Today, a little blue about the gills from his ride on the torrential tide throughout the foggy night, Nichols told reporters he was going out fishing again as soon as he "gets warmed up."

NOTICE TO MARINERS

Mariners are advised that the black wooden platform buoy marking Governor Rock, Trincomali Channel, B.C., is reported missing.

This buoy will be replaced as soon as possible.

A. W. R. WILBY,
Agent, Department of Transport.

Bargain Trip to

OKANAGAN

and Return

JANUARY 22, 23

FROM VICTORIA

TO

Chilliwack	$ 3.95
Hope	5.10
Ashcroft	9.10
Tranquille	10.45
Kamloops	10.75
Armstrong	13.15
Vernon, Kelowna, Penticton	13.60

Government Tax Extra
Similar Low Fares to Intermediate Points
Leave Vancouver 7.15 P.M.
Special extended return limit. Leave destination not later than Tuesday, January 27. Good in coaches only. No baggage checked. Children half fare.
For Information Call or Write
CHAS. F. EARLE, D.P.A.
911 Government St. Phone E mpire 7127

CANADIAN NATIONAL RAILWAYS

V-1-42

Lv. BRENTWOOD	MILL BAY FERRY DAILY	Lv. MILL BAY
8:00 a.m.		9:30 a.m.
11:30 a.m.		10:30 a.m.
12:30 a.m.		11:30 a.m.
3:30 p.m.		1:30 p.m.
5:00 p.m.		3:30 p.m.
6:00 p.m.		6:30 p.m.

MAIL AND SHIPS

COASTING CRAFT

VICTORIA-VANCOUVER—Ss. Princess Charlotte or Ss. Princess Alice will leave Victoria daily for Vancouver at 1:30 p.m. Ss. Princess Charlotte or Ss. Princess Alice will arrive at Victoria daily from Vancouver at 9:45 a.m. Ss. Princess Joan or Ss. Princess Elizabeth will leave Victoria daily for Vancouver at 12 midnight. Ss. Princess Joan or Ss. Princess Elizabeth will arrive at Victoria daily from Vancouver at 7 a.m. Saturdays only, there will be a special sailing from Victoria for Vancouver at 1:30 p.m. Sundays only there will be a special sailing from Vancouver for Victoria with 8:45 p.m. time of arrival.

VICTORIA-SEATTLE—Ss. Princess Charlotte or Ss. Princess Alice will leave Victoria daily for Seattle at 4:30 p.m.; Ss. Princess Charlotte or Ss. Princess Alice will arrive at Victoria daily from Seattle at 12:35 p.m. Ss. Iroquois will leave Victoria daily for Seattle at 9:15 a.m.; Ss. Iroquois will arrive at Victoria daily from Seattle at 8:35 p.m.

VICTORIA-PORT ANGELES—Ss. Iroquois will leave Victoria for Port Angeles daily at 9:15 a.m. Ss. Iroquois will arrive daily at Victoria from Port Angeles at 8:35 p.m.

SWARTZ BAY-SALT SPRING ISLAND—Mv. Cy Peck will leave Swartz Bay for Fulford Harbor daily, except Wednesday, at 9:00 a.m., 3 p.m. Mv. Cy Peck will leave Fulford Harbor for Swartz Bay daily, except Wednesday, at 8:15 a.m., 4 p.m.

BRENTWOOD-MILL BAY—Mv. Cascade will leave Brentwood for Mill Bay at 8 a.m., 10 a.m., 11 a.m., 12 noon, 2 p.m., 3 p.m., 4 p.m., 5 p.m. Mv. Cascade will leave Mill Bay for Brentwood at 8:30 a.m., 10:30 a.m., 11:30 a.m., 12:00 p.m., 2:30 p.m., 3:15 p.m., 4:30 p.m., 5:35 p.m.

VICTORIA-GULF ISLANDS-VANCOUVER—Ss. Princess Mary will leave Victoria at 10:30 a.m., Tuesdays, for Vancouver via Gulf Islands. Ss. Princess Mary will arrive at Victoria via Gulf Islands at 1:30 p.m., Mondays.

NANAIMO-VANCOUVER—Ss. Princess Elaine will leave Nanaimo daily except Saturday and Sunday for Vancouver at 7:30 a.m. and 2:45 p.m. Ss. Princess Elaine will leave Nanaimo on Saturday only for Vancouver at 7:30 a.m., 1:15 p.m. and 8:15 p.m. Ss. Princess Elaine will leave Nanaimo on Sunday only for Vancouver at 2:45 p.m.

NANAIMO-GABRIOLA—Mv. Atrevida will leave Canadian Pacific Wharf, Nanaimo, daily (except Wednesday) at 6:30 a.m. for Gabriola.

Dutch Submarines Prey on Jap Ships

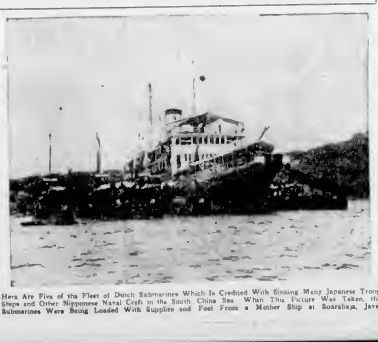

Here Are Five of the Fleet of Dutch Submarines Which Is Credited With Sinking Many Japanese Troop Ships and Other Nipponese Naval Craft in the South China Sea. When This Picture Was Taken, the Submarines Were Being Loaded With Supplies and Fuel From a Mother Ship at Soerabaja, Java.

1871 1941

Confederation Life

Reports Marked Progress in 70th Year

The forthcoming annual report shows that sound stewardship, traditional with Confederation Life for 70 years, has been fully maintained during 1941.

Largest gain in insurance in force in 10 years.

New insurance up 18% over 1940.

Interest earned on invested assets 4.46%.

1940		1941
$445,087,729	Insurance in Force	$463,289,489
135,686,105	Assets	141,630,255
49,390,099	New Business	58,142,580
8,657,891	Total Surplus	8,451,172
13,919,018	Premium Income (excluding Single Premiums)	14,408,928
5,035,358	Unallotted Surplus	5,144,307

STRENGTH • SERVICE • SECURITY

Since 1871

Confederation Life Association

HEAD OFFICE TORONTO

Social Activities and Notes of Personal Interest

Social and Personal

R.A.F. Party
A cocktail party was given yesterday in the Officers' Mess, No. 32, G.T.U., R.A.F., Patricia Bay, when Wing-Commander Beardsworth acted as host. Among the invited official guests were His Honor the Lieutenant-Governor and Mrs. W. C. Woodward, Miss Elizabeth Woodward, Miss Ruth MacLean, Commodore and Mrs. W. J. R. Beech, Air Commodore and Mrs. L. F. Stevenson, Major-General and Mrs. R. O. Alexander, Hon. John Hart and Mrs. Hart, Capt. and Mrs. W. B. L. Holms and Wing-Commander and Mrs. E. C. Luke.

Party for Blind
The Women's Auxiliary to the Canadian National Institute for the Blind arranged a most enjoyable party yesterday at St. Mary's Hall, when the president, Miss Ruth Jones, and members of the auxiliary welcomed about seventy-five blind residents of Victoria and their escorts. The early part of the afternoon was devoted to an informal musical programme, Sergeant Paul Michelin acting as master of ceremonies, and arranging the musical numbers which were greatly enjoyed by the guests. Walter Miller, "maestro" of the piano accordion, played several selections, and Dolly Rutledge, soprano, sang favorite numbers which were received with hearty applause. The Blind Choir, under the direction of Mrs. Humphrey Mellish, sang several selections and community singing, which is always a delight to the blind guests, was directed by Sergeant Michelin, who also acted as accompanist and generously responded to many calls for old favorite songs. Tea was served at three long tables, decorated with daffodils and pussy willows. Mrs. Thorpe-Doubble being the convener, and she was assisted in serving by the auxiliary members.

Miscellaneous Shower
Miss Emma Roe entertained at her home in Carrick Street, recently, at a miscellaneous shower in honor of Miss Jeanne Humphries, who is to be married shortly to Sergt. William Morry, R.C.A.F. On her arrival the bride-to-be and her mother and the mother of the groom-to-be were presented with corsage bouquets of carnations. The many beautiful gifts were concealed in a miniature airplane hangar. During the evening, Miss Emma Roe entertained the guests with many beautiful pianoforte solos. Games were also played, prizes being won by Miss Jeanne Humphries and Miss Mabel Gurney. Refreshments were served from a table centred with a miniature bride and groom. The guests included Mrs. A. Humphries, Mrs. M. Morry, Mrs. J. Henderson, Mrs. T. Albion, Mrs. R. Lachine, Mrs. M. Henderson, Mrs. J. M. Sinclair, Mrs. J. Roe and the Misses Marjorie, Doris and Nancy Humphries, Lois and Shirley Morry, Eileen Oakman, Mabel Gurney, Barbara Cummings, Kay Wells, Doris Coulson, Edith Price and Margaret Roe.

Honored Bride-to-Be
Mrs. Melvin S. Lawson, Maddock Avenue, entertained on Wednesday at a delightful party for her sister-in-law, Miss Vetlyn Lawson, whose marriage to Mr. R. H. Watson will take place next month. Pink and white chrysanthemums, pink snapdragons and carnations in a white pottery bowl, lighted by white candles in silver holders formed the charming centrepiece for the table, which was covered with a Chinese cloth. Mrs. J. Dimery Johnson and Mrs. L. R. Colton poured tea and coffee while Mrs. Raymond W. Kersey and Miss K. Freeston assisted in serving. The guests were Mesdames John L. Parkinson, Kenneth Lawson, J. Dimery Johnson, Raymond W. Kersey, R. Robinson, A. Cox, L. R. Colton, L. Duncan, and the Misses E. Crocker, G. Schroeder, L. Robinson, K. Jones, V. Gvenden, D. Cox, K. Freeston, M. Alexis and Mickey Lawson.

Surprise Shower
Miss Thelma Dopp and Miss Vivian Curtis entertained at the home of Mr. and Mrs. Kenneth R. Waterman, 863 Oliver Street, on Thursday evening at a house warming and surprise shower. Mrs. R. Sams, Mrs. J. L. Rennie and Mrs. K. R. Waterman were awarded the prizes for the various games and contests played. Refreshments were served and the invited guests were Mrs. D. W. Dopp, Mrs. H. A. Waterman, Mrs. G. Cooper, Mrs. Barbara Curtis, Mrs. R. Sams, Mrs. Tom Campbell, Mrs. G. Strand, Mrs. J. L. Rennie, Mrs. H. W. Hart, Misses Muriel Campbell, Flossie Driver, Audrey Hart, Myrtle Arnet, A. Digby and Joyce Waterman.

Will Attend Wedding
Mrs. A. L. Jones, St. Patrick Street, Oak Bay, has left for Vancouver to attend the wedding this evening in St. Michael's Church of her son, Staff-Sergt. Richard Ellis Jones, R.C.A.M.C., Gordon Head Hospital, and Miss Pearl Victoria McDonald, daughter of Mr. and Mrs. F. R. McDonald. Mrs. Jones was accompanied by her son-in-law and daughter, Mr. and Mrs. John Bull, and by their cousin, Mrs. K. Christensen.

Here From Calgary
Mrs. F. G. Gravett, Calgary, is visiting her daughter, Miss B. Grevett, at the Kent Apartments, and plans to spend about a week here. Mrs. Grevett was for some years vice-president of the National Council of Women, and held office in the Calgary branch of the same organization. When she leaves Victoria, Mrs. Grevett will spend some time in Vancouver as the guest of Judge Helen McGill.

Leaves for London, Ont.
Mrs. E. T. (Bud) Winslow, left by plane on Thursday afternoon for her former home, London, Ontario, where her father, Mr. J. C. Knowles, passed away suddenly. Mrs. Winslow has been the guest of Mr. and Mrs. F. E. Winslow, Craigdarroch Road, since coming from Eastern Canada. Mrs. Winslow accompanied her daughter-in-law as far as Vancouver.

Presentation Made
Miss Rita Armstrong, a former teacher of Victoria West School, was presented with a Moroco handbag at a tea given recently in her honor when the following members of the school staff were present: Miss Olive Aird, Miss Janet Freeman, Miss Margaret Stewart, Miss Grace Galliford, Miss Nora Williams, Miss Emily Wood, R. Grubb and H. S. Hurn.

Birthday Party
In honor of Miss Enid Faulkner, who celebrated her twenty-first birthday on Thursday, a surprise party was given by the choir of St. Aidan's Church at the home of Rev. T. G. Griffiths and Mrs. Griffiths. The guests numbered twenty.

Wedding in England
Word has been received from London, England, of the wedding on December 12 of Kathleen Frances, younger daughter of Mr. and Mrs. Richard G. Sawrey, Pinchley, London, and Mr. Paul Cornall, only son of Mr. and Mrs. Thomas Cornall, 408 Menzies Street, Victoria.

Leaving for Ottawa
Having received word of his appointment in Ottawa, Paymaster-Lieutenant Bruce Smith will leave for the east in about two weeks accompanied by his wife, formerly Miss Ann Critchley.

Have Returned Home
Mr. and Mrs. Gordon B. Paterson, Orchard Avenue, accompanied by Mr. and Mrs. Douglas Hunter, Dewdney Avenue, have returned to their homes after a trip up the Island.

Returns to East
Pilot Officer Brian W. Carmichael, R.C.A.F., who has been spending his furlough with his parents, Mr. and Mrs. Alfred Carmichael, 1932 St. Ann Street, has left to join his unit in the East.

From Vancouver
Mrs. Alex Y. Johnson has come over from Vancouver to visit her husband for a few days at the Douglas Hotel.

Here From Vancouver
Mrs. J. S. Wood, Vancouver, is visiting her son-in-law and daughter, Mr. and Mrs. J. Rippingale, Dysart Road.

Leaves for Vancouver
Mrs. C. S. Wickett has left to spend the week end in Vancouver, with friends.

Will Give Talk on Forestry Auxiliary

Mrs. P. E. Corby, treasurer of the Auxiliary to the Canadian Forestry Corps (Overseas), will be the speaker on the women's programme over radio station CJVI, on Monday, January 26, at 1:30 p.m. Her subject will be the work of the auxiliary.

Weddings

ARMSTRONG—GIBSON
The marriage of Miss Joyce Mary Gibson and Mr. Robert Armstrong took place on Wednesday evening at 901 Burdett Avenue, Mr. James Blair, Vancouver, officiating. The bride was given away by her uncle, Mr. Norman Maynard, and was attended by Miss Eileen O'Neill. The groom was supported by Mr. William Arnold, Vancouver. After a honeymoon spent on the Mainland the bride and groom will make their home in Victoria.

"SEVEN SEAS" BROKEN UP
LONDON (CP)—The three-masted bark Seven Seas launched in 1876 and for many years a familiar sight at her moorings in the Thames, has been broken up. She was the headquarters of the Seven Seas Club founded for Royal Naval and marine officers "to foster the comradeship of the sea."

Cookie Tins, each 19c
4-Piece Canister Sets $1.29
Kitchen Waste Cans, with pop-up lid, each $1.49
White and red, white and black enamel finish.

McLennan, McFeely & Prior, Ltd.
1400 GOVERNMENT STREET — EVERYTHING IN HARDWARE — G 1111

Fine Record Established

A splendid year's work was recorded at the annual meeting of the Gordon Head Red Cross Unit last evening in the Gordon Head Hall, Mrs. E. H. Mitchell, the convener, in the chair. It was reported that 1,579 articles had been made during the year and the gross financial results had amounted to $3,097.62, the net proceeds being $2,512.45. Of this latter amount, the sum of $223.10 was devoted to the refugee fund; $2,105.35 was sent to Red Cross headquarters, $18 given to the blanket fund, and $166 was spent in providing a quarter of a ton of Christmas cake sent to the British Isles.

Mrs. Mitchell was re-elected convener; Mrs. F. M. Jupp, secretary; Mrs. S. L. McMullen, Mrs. R. S. Twining, Mrs. M. C. Bell, Mrs. C. A. Goodwin, Jr., and Mr. H. G. Penman, the committee.

Colonel R. S. Worsley and Mrs. H. S. Beckton, of Red Cross headquarters, were present at the meeting and were enthusiastic in their words of commendation of the unit's success. Colonel Worsley paid a special tribute to the memory of the late Colonel B. L. McMullen, and a silent tribute was paid by all attending the meeting.

Votes of thanks were accorded those members whose individual efforts had done so much for the unit, and a vote of thanks was also passed to the press.

ABOUT YOUR BABY

Infant Aggressiveness

By LETTICE LEE STREETT

Out of sheer desperation, four-year-old Johnny's mother entered him in a nursery school during midterm, hoping that a teacher could guide her rebellious little son where she had failed.

When Johnny arrived in the class room, complete with a fierce scowl and his lower lip stuck out enough for him to trip over it, the teacher paid no attention to his antagonistic manner and attitude. Even his hair seemed to bristle with belligerence, standing up on the crown of his handsome little head in an angry, cunical cow lick. He straight away kicked over a house of blocks some of the other youngsters were engrossed in building, snatched the beads a little girl was stringing and sent her off in tears after he pulled braids.

Pandemonium roared through the class room, and when quiet was finally restored the other children shunned Johnny. It was several weeks before they would notice him or allow him to play with them.

His teacher recognized the conflict in Johnny's mind and she tactfully avoided urging him to do anything against his will, and it was a number of days before she could interest him in any of the activities. Finally one was found, and she sat down with the little boy, praising his skill to him and to his small school mates and asking him in turn to praise the work of others. Bit by bit she built up his confidence in her until she could give him hints as to why the other children would not play with him showing him that it was fun to play, but that no one would play with a boy who wasn't a good sport.

PERIOD OF DEVELOPMENT

Little Johnny was going through a severe period of infant aggressiveness. He was battling with the decision as to whether to continue his natural instinct to grab everything and to force his own way along or whether to give in and make friends. His "social conscience" was beginning to make itself felt in his confused young mind.

The understanding mother who is also knowledgeable of the various problem phases that normal children may enter, is aware of the fact that negativism is as sure to arrive, in one form or another, as will the day when her small lad or lass will outgrow the suit or frock now being worn.

Aggressiveness makes its disturbing appearance between the ages of of two and four, it is more pronounced in some children than in others, and is apt to last longer and be more violent in boys than in girls. Youngsters who tend to bully, to be contrary and obstinate, who stand with fierce small fists clenched as they stamp angry feet and shout, "No! No!" to any request are simply fighting the painful fact that they must conform to the ways of the world and not vice versa.

This is a powerful blow to the little child's enormous ego, and the best that parents can do is to avoid situations that stimulate this struggle, to pay no attention to outbreaks of temper and to give the child especial kindness at this time.

The child must learn the way to the normal mid-path of behavior between what he wants to do and his ever-increasing need for the approval and affection of his friends and the love of his family.

This takes time, and the happy compromise is delayed by punishment and scoldings or by parents who impatiently expect perfection, or want a child to learn more quickly than he is able.

Contacts with other children, and the observation of constant good examples of fair play and give-and-take at home, will teach him more than any amount of preaching or punishment.

Wedding Is Held at St. John's Church

—Photo by Savannah.

MR. and Mrs. John T. Bowman, who were married here on January 12, at St. John's Church. The bride was formerly Miss Edith Lillian Smith.

Auxiliary Plans Shower and Tea

The Ladies' Auxiliary to the Y.M.C.A. will hold a tea and linen shower on February 13, at the Y.M.C.A., it was decided yesterday afternoon at the meeting held at the home of Mrs. R. W. Mayhew. Mrs. D. McAdie was in the chair, and reports were read by the various committee conveners. Tea was served by the hostess, when those presiding at the tea table were Mrs. McAdie and Mrs. R. B. Horton.

WOMEN'S INSTITUTES

VICTORIA

Mrs. Alfred Watt, M.B.E., was the guest speaker at the meeting of the Victoria Institute yesterday afternoon, when she told the members of the wonderful work being accomplished across Canada through the institutes, and the great assistance being given the British people through the efforts of Canadian women. Mrs. Watt spoke of her "American Seeds for English Soil" campaign, and showed pictures of vegetables grown from these seeds, and also of a basket of the vegetables being presented to H.R.H. Queen Mary. Mrs. C. Johns was in the chair, and the following delegates were elected to the Local Council: Mrs. C. Johns, Mrs. W. Peden, Mrs. R. Richards and Mrs. B. Watt. Four new members were welcomed. The social committee for the month of February will be Mrs. Peden, Mrs. T. Fanthorpe, Mrs. A. Mark and Mrs. J. Smith. Letters of appreciation were read for parcels sent to England.

I.O.D.E. Activities

The monthly meeting of the Sir Matthew Baillie Begbie Chapter was held yesterday at headquarters, the regent, Mrs. J. E. Flack, presiding. Letters of thanks were read from those who were remembered by the chapter at Christmas. Mrs. Pritchett was appointed convener of War Savings Stamps folders. A knitting meeting will be held at the home of Mrs. Dakers, Dewdney Avenue, on January 20. Nominations for officers were received. The regent thanked all ladies who have been conveners during the year.

LONDON (CP)—A private soldier, convicted of stealing five £1 notes, an army form and a lucky charm from the body of a lieutenant, was fined £2 (about $9).

One Pattern — Many Small Motifs

PATTERN 7125

Brighten your own or gift linens with this simple stitchery that looks like applique and can be made so colorful. Some of the motifs are appropriate for children's accessories. Pattern 7125 contains a transfer pattern of 22 motifs ranging from 3¾ x 8¼ to 1½ x 2 inches; materials needed; illustrations of stitches.

PATTERN ORDER FORM

To be used when ordering patterns. Enclose 20c, coins preferred.
To The Daily Colonist, Victoria, B.C.
Pattern Department.
Pattern 7125.

Name ....
Address ....

Patterns Available by Mail Only
(All Reproduction Rights to This Design Reserved)

Anniversary Celebration Will Be Held

Plans for the annual meeting of the board of directors of the Y.W.C.A. to be held on Tuesday, February 24, were made at the board's monthly meeting yesterday afternoon, the president, Dr. Olga Jardine, in the chair. Attention was drawn to the fact that the meeting will mark the golden anniversary of the Y.W.C.A. in Victoria. Miss Louise Gates, who will be here from national headquarters, Toronto, will be the speaker.

It was announced that Miss Elizabeth Tatman, of the Vancouver Y.W.C.A., will assist with the work of the Provincial Girls' Department until the summer. The board extended an invitation to the general membership of the Y.W.C.A. and representatives of women's organizations in the city to hear Mrs. Arthur Grenfell, president of the British Y.W.C.A., during her visit here next week.

Special attention was drawn to the report on the residence and dining-room given by Miss Edna Auger, dietitian and house secretary. Rooms as reserved for younger business girls had been filled constantly and there was need for additional accommodation in the association building, it was pointed out.

Mr. S. Davidson, Toronto, will be the guest speaker at a meeting of the Y.W.C.A. membership on Tuesday, January 27. Mrs. S. K. Campbell was appointed convener of the arrangements for the Sunday tea for the men of the forces on January 25, when the Versatile Club will assist.

BURNS ANNIVERSARY WILL BE CELEBRATED

A Burns anniversary supper, concert and dance will be celebrated next Friday, January 23, by the Knights and Dames of the Thistle, a good programme having been arranged. The "haggis" will be piped in as usual in true traditional style. Duncan McBride will give the address, "Burns and 1942." Solos will be given by Mrs. J. T. Lister, Mrs. F. W. Hawes, J. Bell, A. Jackman and Mr. Fitness.

Silver Tea Planned By Friendship Guild

The Guild of Friendship will celebrate its third anniversary on January 24 with a silver tea, to be held in Rooms 6 and 8 of Winch Bldg. from 3 to 5 p.m. The programme will consist of monologue sketches by Mrs. Gordon Downes, and recitations by Mrs. F. Dearborn and Miss Hope Large. The public is cordially invited to attend.

At Salvation Army

Major Alan McInnes will lead the Sunday morning meeting at the Salvation Army Citadel, Broad Street. The Citadel Band will be in charge of the afternoon meeting and Major C. J. Milley and Adjutant J. Habkirk will lead jointly, the evening meeting. The subject of tonight's topical meeting will be "Christ the Branch," and Mrs. G. Wilson and her daughter will be the leaders.

ST. AIDAN'S CHURCH

Rev. T. G. Griffiths will preach morning and evening tomorrow at St. Aidan's United Church, Mount Tolmie. The morning anthem will be "Lead Us, O Father" and Miss N. Earl will sing a solo. Evening anthem will be "Unto Thy Holy Hill" and a solo will be sung by Ernest Jones.

Y.P.S. News

FIRST UNITED

A novel radio programme from an improvised station, UCAC (United Church Across Canada), with Bob Henson as master of ceremonies, was given at the monthly meeting of the First United Y.P.U. The programme was entitled "From Coast to Coast," and opened with the hymn "From Ocean Unto Ocean," followed by Scripture reading by Edna Urquhart. News flashes by Phyllis Johnson; a duet, "God Bless America," sung by June Dunn and Peggy Pepper. A talk by Mary Loudoun on "United Church Missions in All Provinces of Canada and in Newfoundland" preceded the hymn "We Would Be Building." Bob Henson led the sing-song. The programme had been planned by Norma Macpherson and [illegible] veners. The meeting next week will be in charge of the citizenship conveners, Phil Macdonald and Jack Syme. An executive meeting will be held at 7.45 p.m.

Anglican Young People

ST. MARY'S

St. Mary's Branch met in the church hall recently when a spelling match was held. At next week's meeting all members will be asked to give five minute impromptu speeches, on their vocation and hobbies.

CLEARANCE
AT THE PLUME SHOP'S BARGAIN BASEMENT
WINTER COATS, Values to $16.95 — $5.95
WINTER DRESSES, Values to $6.95 — $1.98
Plume Shop, Ltd.
747 YATES STREET

MUNDAY'S
SEMI-ANNUAL
Clearance Sale

Today . . . an unusually large collection of many of the most beautiful Shoe creations of this season . . . Nearly all of these new styles will be equally smart later on . . . Our advice is, "Buy Now," at these savings! Early shopping means better service and will take less of your time! Every pair of Shoes from our REGULAR stock.

"Vitality" Famous American Shoes. Regular $10.75 — NOW $7.95

Regular $8.45	Regular $7.95	Regular $7.95	Regular $10.75 and $11.75
"MILIUS" HAND FASHIONED STYLE SHOES	"ROBERTA" HIGH STYLE AMERICAN SHOES	"Footogs" and "Lazy Bones" America's Smartest Sport and Walking Oxfords	"Queen Quality" and "Wolfe-Tober" De Luxe Grade
NOW $5.95	NOW $4.95	NOW $6.95	NOW $8.95

No Charges — No Refunds — At Sale Prices!
MUNDAY'S
1203 DOUGLAS ST.
No Exchanges — No Deliveries — At Sale Prices!

Rx — FOR 50 YEARS — Victoria Doctors have been telling patients to take prescriptions to
TERRYS
Victoria's Own Dept. Drug Store
SUNDAY EMERGENCY PRESCRIPTION PHONES
A. E. MINNIS G 3210 — J. W. McARTHUR G 5728
F. W. WRIGHT E 9858 — C. C. CHITTENDEN E 1750

Elixir Vitamin B1
A food supplement and appetizer which is highly recommended for those suffering from deficiencies of vitamin B1. You are assured of a full 2,000 international units in each ounce. Elixir Vitamin B1 is sold at the low price of $1.39 for 16 ounces at all Cunningham Drug Stores, department stores and your neighborhood drug store. (Advt.)

Pleading for Paper

The Department of War Services is inserting a large advertisement in the papers of all cities in Canada asking for paper, and giving phone number of local Salvage Committee.

THE PEOPLE WITH PAPER are asked to remember. The Salvage Corps are a small group of volunteers trying to tackle a job which is everyone's responsibility and for everyone's benefit, so

PLEASE BRING IN ALL YOU CAN TO SALVAGE DEPOT, CLOVERDALE AVE., OR SMALL PARCELS TO SALVAGE OFFICE, 1220 GOVERNMENT ST.

Do not phone for our truck unless you have collected 100 pounds of strongly tied packages of newspapers or magazines (tied in separate bundles). This quantity is about 40c worth and costs gasoline and tires to collect. So, please bring in all you can yourself or send in with friends.

May we suggest you light fires with litter and save newspaper for salvage?

TOOTH PASTE TUBES ARE PURE TIN—Collect them; bring them in.

WE ARE NOT CLOSING OUT
The Following Departments Are Still Carrying On
Sheet Metal Work, Basket Making, Picture Framing, Chair Recaning, Grass and Wicker Chair Repairing, Rush Seating
We have a limited number of Gate-Leg Tables, Kitchen Step-Stools, Ironing Boards and Bed Trays. One Dutch Cabinet, which must be sold.
The Red + Cross Workshop
584-6 Johnson Street — Phone E 3513

HAVEN'T WE MET BEFORE?

Business papers, leaving your office, should be a little better than "just as good." They are your SILENT salesmen, in that they can offer no alibis but must create a favorable impression on sight. Distinctive printed matter will linger in the mind of your prospect until it creates that friendly feeling, "HAVEN'T WE MET BEFORE?"

THE COLONIST
COMMERCIAL DEPARTMENTS
PRINTING - LITHOGRAPHING - BOOKBINDING

Women's Organizations and Activities

Clubs and Societies

Victoria C.W.L.

The regular [illegible] of the Victoria Subdivision of the Catholic Women's League was held in the Parish Hall, View Street, with Mrs E. Hornsby in the chair. Mrs P. C. Shaw gave the financial report. The educational convener reported having acted as one of the judges at the speech contest held at St. Ann's Convent, at which Miss J. Seymour was the prize winner. The treasurer reported a donation to the C.Y.O. Christmas tree, to the tree for the Mount Newton Indian School, to the Aged Ladies, and the Poor Clara Nuns. Plans were made to send a delegate to the national convention to be held at Edmonton in June. Mrs J. J. O'Brien announced that the annual meeting of the Perpetual Help Credit Union would be held on January 26. Mrs Blair Reid, convener of Red Cross work, reported forty-seven articles completed during the month, a donation of $10 to headquarters, and twenty-five rosaries sent to the forces overseas. Mrs. J. J. O'Brien, Mrs de Blaquiere, and Mrs M. E. O'Neill volunteered to sell War Savings Stamps at the booths in town. Mrs C. Rivere reported visiting the sick and Mrs Blair Reid and Mrs. Hornsby will be the visitors for the month. Sympathy was extended to Rev. J. Kennedy on the loss of his mother. It was announced that the Altar Society will hold a silver tea on February 3 at the parish hall, all interested being cordially invited. Tribute was paid Mrs. W. McManus for her long years of service to the subdivision. The following volunteered for rosary day Friday, February 6, for the prayers to be said for a victory and a speedy peace: Mesdames Johnson, Hornsby, O'Brien, Kissinger, Cownden and Rule. Members were reminded of the Local Council bridge and tea to be held at the Y.W.C.A. on January 28.

Rebekah Lodge

Colfax Rebekah Lodge No. 1, I.O.O.F., met on Tuesday, Mrs. Myrtle Silver, noble grand, presiding. Members of Carne Rebekah Lodge, No. 45, with their noble grand, Mrs S. Taylor, took part in the joint installation. Others present were Mrs Marie Sommerville, assembly president, and Mr McCabe, deputy grand master. The district deputy president, Mrs. Marie Paver, escorted by her deputy marshal, paid an official visit and she and her staff wore corsage bouquets of pink and white carnations pinned to their white lace gowns. Each officer was presented with a bouquet of carnations and the installation resulted as follows: Colfax, No. 1: P.N.G., Mrs M. Silver; N.G., Mrs E. Baron; V.G., Mrs L. Molyneaux; recording secretary, Mrs M. Dinsmore; financial secretary, Mrs M. Penman; treasurer, Mrs. Stocken; chaplain, Mrs A. Warren; R.S.N.G., Mrs. M. Flemming; L.S.N.G., Mrs. I. Milward; R.S.V.G., Mrs. H. Graham; L.S.V.G., Mrs. A. Passmore; warden, Mrs. M. Macauley; conductor, Mrs M. Cartright; inside guard, Mrs F. Bullen; outside guard, Mrs J. Pollard; and musician, Mrs E. Maysmith. Carne No. 45: P.N.G., Mrs B. Taylor; N.G., Mrs E. Hulyoak; V.G., Mrs E. Harris; recording secretary, Mrs E. Doane; financial secretary, Mrs Robilliard; treasurer, Mrs M. Williams; chaplain, Mrs L. Smoothy; R.S.N.G., Mrs E. McCabe; L.S.N.G., Mrs L. Doble; R.S.N.G., Mrs E. Pearson; L.S.N.G., Mrs L. Miller; warden, Mrs. Joyce; conductor, Mrs McKim; inside guard, Mrs S. Hulyoak; outside guard, Mrs M. Davis, and musician, Mrs Cosman. Mrs Silver and Mrs Sommerville were presented with gifts and presentations were also made to Mrs B. Taylor and Betty Johnson. Supper was served by Mrs D. Pearce and her committee. After the meeting on January 27 a card game will be held.

Canadian Daughters

At the Canadian Daughters League Assembly No. 5, held on Thursday evening, tentative plans were made for the forthcoming old-time dance in aid of the Red Cross Society in Elks' Hall, the date of which will be announced shortly. Mrs G. H. Gardiner will act as general convener. Members are requested to bring grocery items to the next meeting on February 5 for the tombola hampers. Sick visiting was reported on by Mrs Otto and Mrs Hewitt gave a lengthy report on Local Council of Women activities. The assembly discussed nominations of officers of L.C.O.W. for the annual meeting and nominations of conveners of committee was left to the discretion of the delegates. Power was given the laws and legislation committee to draft a resolution to be brought up at the coming Canadian Daughters' League Provincial convention in Vancouver in April suggesting the Provincial Council meet [illegible] as is now the case. Tickets are now available for the quilt donated to the Home Defence Fund, Mrs. C. A. Kinney in charge. The educational committee will inquire into the possibility of adopting another Vancouver Island school shortly. Owing to other interests, it was decided to dispense with the social meeting on February 18. A cash donation was voted to the Tuberculous Veterans' Association, to aid their cause. Thanks were received from overseas for Christmas parcels sent, also thanks received for flowers and fruit sent to sick members. Mrs J. M. Whitwell, 1621 Crescent Road, will be hostess for the next executive meeting on January 22, at 8 p.m. The meeting was followed by a social and refreshments served.

Zeta Chapter

The Zeta Chapter of Beta Sigma Phi held its first meeting of 1942 at the home of the director, Mrs T. Hammond, Avebury Street, with twenty-two members in attendance and the president, Mrs F. Rough, in the chair. It was officially announced that Miss Sara Spencer and Mrs. T. H. Johns had accepted the offices of patroness for the sorority. Miss Maquinna Daniels, reporting for the service committee, informed the members that their war saving campaign should be completed within the next two weeks. This committee also called for and received volunteers to assist in the work at the Salvage Depot. The secretary reported that the proceeds from the recent candy sale at the Gracie Fields concert were turned over to the Navy League. A letter was read from Mr Hilker granting the sorority permission to take charge of the candy sales at all Hilker attractions, and although the Hilker Company has the candy concession it was announced that the amount paid the members will be turned into the sorority funds to further the war work undertaken by the chapter. The cultural programme was prepared and conducted by the secretary, Miss Grace Cuthbert, whose subject was the "Etiquette of Introductions and Invitations." The next meeting will be held on Monday, January 26, at the home of Mrs Hazel Brown, 901 Empress Avenue.

Women's Council Table

On Wednesday, January 21, at 8 p.m., the Women's Council Table, the new non-partisan forum sponsored by the Local Council of Women, will resume its monthly meetings at the Central Junior High School auditorium, corner of Fort Street and Fernwood Road. The topic for the evening's discussion will be "What Do We Mean by Democracy?" Miss Patricia Hamilton Smith, M.A., will speak on "How Did the Idea of Democracy Evolve?"—a brief historical survey. Mrs Dorothy Steeves, LL.D., M.L.A., will define what is meant by democracy as a political system under the title, "What Is a Democratic State?" Social implications of the term were to have been explained by Mrs. Irena Baird, authoress. As she is unable to be present, Mrs A. C. Ross has kindly consented to take her place, and will speak on "What Do We Mean by the Democratic Way of Life?" Mrs L. Gates will act as timekeeper. All members who have not yet done so are requested to fill out the questionnaires and mail them to Mrs A. C. Ross before next Wednesday or hand them to her after the meeting. All women of Greater Victoria are cordially invited.

University Women

The meeting of the University Women's Club was held at the home of Dr Olga Jardine, Despard Avenue, recently with the president, Miss Patricia Hamilton-Smith, in the chair. Several guests and prospective members were welcomed, among them being Mrs A. E. Wait, past president of the club, Mrs Angus McInnis and Mrs Laura Jamieson, both members of the Provincial Legislature. During the business meeting a loan of $90 was granted a Victoria student at U.B.C. It was decided to send flowers and a note of sympathy to an honorary member, Miss Maria Lawson, who is a patient in St. Joseph's Hospital. Mrs Wait spoke briefly on the defence of the Western Hemisphere and urged closer alliance with the American Federation of University Women. Capt. Elmore Philpott gave a vivid picture of world conditions as regards the war in the Pacific. The president thanked Captain Philpott for his address. Refreshments were served. Mrs Gunning and Mrs. Norman Whittaker presiding at the tea table.

Oak Bay W.M.S.

The January meeting of the Oak Bay United Church W.M.S. was held in the church parlor on Thursday afternoon. The following officers were installed by the pastor, Rev. F. R. G. Dredge: Honorary president, Mrs P. Dredge; past president, Mrs. A. J. Gerry; president, Mrs H. W. Scott; first vice-president, Mrs F. R. Jenkes; second vice-president, Mrs Laird; treasurer, Mrs H. Depew; recording secretary, Miss Runnacres; literary secretary, Mrs Stott; strangers' secretary, Mrs Bullock; supply secretary, Mrs J. Sutton; temperance secretary, Mrs Robson; associate helpers, Mrs Marshall; chairman stewardship, Mrs. Gerry; Missionary Monthly, Mrs. Beatty; C.G.I.T. secretary, Mrs. Rowell; press secretary, Mrs. G. H. Alexander, and pianist, Mrs. Robson. A stirring New Year's message was given by Mr Dredge.

Baptist Women's Union

The following were elected to office at the January meeting of the First Baptist Church Women's Union: President, Mrs M. Richardson; vice-president, Mrs N. Phillips; treasurer, Mrs E. Ridout; recording secretary, Mrs R. Slater; corresponding secretary, Mrs O. Holt; programme convener, Mrs G. Bishop; White Cross secretary, Mrs. N. Phillips; visiting, Mrs R. Slater; social, Mrs Draper; personal, Mrs W. P. Freeman; reading course, Mrs G. A. Reynolds; devotional, Mrs L. G. Brent; calendar tea, Mrs G. Bishop; pianist, Mrs O. A. Reynolds, and press reporter, Mrs M. Hebden. Rev. G. A. Reynolds addressed the meeting and congratulated the retiring president, Mrs G. Bishop and her associates, for their work in the past year, and said a few words of encouragement to the incoming executive, wishing the society every success.

Willows P.-T.A.

The monthly meeting of Willows P.-T.A. was held in the school auditorium Tuesday evening. A set of "Books of Knowledge" for use of junior grades was presented to the school. Plans were discussed for an entertainment to be held early in February. Details will be announced later. Mr Peaker gave an interesting talk on music in the school curriculum. The address was illustrated by typical children's songs, sung by Mrs Wilson. The attendance prize was won by Mrs Gelling. Refreshments were served. The next meeting of the study group will be held at the home of Mrs A. L. Stevenson, 2701 Dufferin Avenue on Monday evening, January 19, at 8 p.m. The meeting will be devoted to organizing the studies for the next session.

St. Saviour's W.A.

The monthly meeting of St. Saviour's Evening Branch of the W.A. was held on January 7 at the home of Mrs R. S. Faulks, when it was decided to hold a card party at the home of Mrs. Augustine early in February. Arrangements were made for a shower in the form of a surprise party for Mrs. Gladys Fea, whose marriage will take place today. After the meeting refreshments were served.

OPEN DOOR SPIRITUALIST

At the Open Door Spiritualist Church, 714 Cormorant Street, at 7:30 p.m., on Sunday, Rev. Walter Holder will give an inspirational address on "Our Message to the World," with messages at the close of the service.

On Monday there will be a trance-psychometry circle in charge of Mr Holder and on Thursday at 8 o'clock the usual weekly healing and message circle will be held. All meetings are held in the church and the general public is cordially invited.

In a Smart Winter Jacket

This smart jacket of white Tongona lamb can be worn at home, in the north or south, and would be especially useful to the women planning a Winter vacation. With its notched lapels and fur-covered buttons it has great swank, and is equally at home over a black dress, as shown here, or an evening costume. Worn with it is a black wool pillbox with matching snood, and black suede gloves.

RED CROSS

BELMONT UNIT

The annual meeting of the Belmont Unit of the Red Cross Society of Canada will be held in the Langford Women's Institute Hall, Dunford Road, at 8 p.m. on Tuesday, January 20. The honorary provincial treasurer of the Red Cross Society, Mr O. Stewart Clark, will speak especially in reference to the collaboration which has been arranged between the Red Cross and the A.R.P. in the event of air raids. Mr. J. W. Pilgrim, chairman of the air raid wardens for this district and others have arranged to be present. It is hoped that everyone in Colwood, Langford, and Happy Valley will attend, whether members of the Red Cross or not. Refreshments will be served.

NORTH SAANICH UNIT

The third annual meeting of the North Saanich unit of the Canadian Red Cross was held on Tuesday evening at the Farmers' Pavilion of the Experimental Station by kind permission of the superintendent, Mr J. J. Woods. There was a good attendance of members. The president, Mr F. J. Baker, reported on the year's work congratulating the lady members for the excellent work they had done. He pointed out that during the coming year the needs of the Red Cross would be greater than ever and called upon all members to enroll again this year and to get all their friends and neighbors to join. He also asked for a volunteer to take charge of entertainments as a further means of raising funds. Owing to the illness of Mr C. C. Cochran, the treasurer, the president read the financial statement showing that over $1,600 had been raised in the district and that there had been no expenses. Mrs. J. J. White, convener of the work rooms, presented a detailed report of work done showing that 4,173 individual garments had been made in the work rooms and 430 were donated, making a total of 4,603 garments sent in to the headquarters at Victoria. Col. R. S. Worsley, secretary of the Victoria Branch, congratulated the workers on the impressive results of their labors and gave a short talk on the various activities of the Canadian Red Cross. Mr Stewart Clark then addressed the meeting, telling of the various responsibilities that the Red Cross had undertaken and the arrangements they had made in case of enemy action in the southern end of the Island. The election of officers for 1942 then took place. Mr F. J. Baker was unanimously acclaimed president and the other officers were re-elected.

Witty Kitty

You no longer are of the younger generation if you think ski poles should be built like crutches.

TODAY'S RECIPE

SAVORY Meat Loaf — Two thin two-inch slices salt pork (diced), ½ cup quick-[illegible], 1 [illegible] canned tomatoes, 2 pounds round beef (ground), ⅓ small onion (finely chopped), 2½ teaspoons salt, ⅛ teaspoon pepper.

Dry out salt pork until golden brown. Add pork and drippings to other ingredients and mix thoroughly. Bake in loaf pan in hot oven (450 degrees F.) 15 minutes, then decrease heat to moderate (350 degrees F.), and bake 30 minutes longer, or until done. Serve hot or cold. Garnish with parsley. Serves ten.

If desired, shape into loaf in roaster or large pan, surround with small peeled potatoes and bake in hot oven (450 degrees F.) 30 minutes, then decrease heat to moderate (350 degrees F.) and bake 30 minutes longer, or until meat and potatoes are done, basting frequently during the baking with mixture of ¼ cup hot water and 4 tablespoons butter.

Linen Shower Will Be Held

The annual linen shower for the Queen Alexandra Solarium will be held on February 28, it was decided at the recent meeting of the Solarium W.A., when the new president, Mrs. B. Neaton, took the chair. Mrs D. J. Mugford, the retiring president, was presented with a picture and a corsage bouquet by Mrs Kelly, on behalf of the members, in appreciation of her four years as president. In thanking the auxiliary, Mrs Mugford wished the organization every success in the future. Mrs Wise agreed to act as knitting convener, a post she has filled for several years with great success. Stores in the downtown district will place baskets to receive the donations of linen on February 28, it was announced. Eleven pairs of pyjamas and three sweaters were received, and the new work will be started as soon as the lists of the needed articles are received.

Missionary Circle to Hold Chinese Dinner

The annual meeting of the Missionary Circle of the Little Flower Auxiliary to the Catholic Chinese Mission was held Thursday evening at the Bishop's House, when the annual reports were given and election of officers held. Rev. Father Mutte thanked the retiring executive, Miss Harriet O'Brien, president; Madame Cagnat, vice-president; Miss Josephine Murray, secretary, and Miss Joyce Leavitt, treasurer, for the willing and able work which they had rendered to the circle during their term of office. The new executive consists of: Miss Rose Maguire, president; Miss Norah O'Connell, vice-president; Miss Viva Rabington, secretary, and Mrs H. Lineham, treasurer. Plans were discussed for coming activities and particularly for the Chinese dinner to be served in the Parish Hall on Shrove Tuesday, February 17, at 8 p.m., to which all friends are cordially invited.

P.-T.A. Activities

MONTEREY

A meeting of the Monterey Study Group will be held at the home of Mrs S. A. Keeble, 1429 Monterey Avenue, on Tuesday, January 20, at 2:30 o'clock. Mrs G. P. Elliston will read a paper on child psychology.

TILLICUM

The regular meeting of the Tillicum Association will be held in the Tillicum School on Monday, January 19, when Saanich Fire Chief Law will be the speaker, his subject being "The Inhalator." All interested will be welcomed.

LANGFORD

Dr. G. C. Carl, director of the Provincial Museum, showed very interesting lantern slides of the "Wild Flowers of British Columbia and the Interior," also motion pictures of "Fish and Their Enemies and Red Deer," at the meeting of the Langford Association on Wednesday evening. Dr Carl also spoke of the museum and the service it renders to the public and is willing to render. Specimen cases are being prepared that upon request may be loaned to the schools in the province for demonstration purposes. Rev. F. J. Dimey moved a vote of thanks to Dr Carl. Miss E. Hincks, vice-president, presided at the meeting, which was well attended. Twenty dollars was voted to be used for playground equipment for the school. It was decided that several members would take the leadership course and a resolution regarding the preservation of certain trees in the Campbell River area was endorsed. At the next meeting J. A. Bramham will show another series of films about Canada and her war effort for the National Film Board in co-operation with the Director of Public Information and the Canadian Council for Education in Citizenship.

Royal Oak Red Cross Is Active

By kind permission of the Royal Oak W.I., the annual meeting of the Royal Oak Unit of the Canadian Red Cross was held in the Community Hall on Thursday afternoon with the convener, Mrs Barton, presiding. Mrs Barton gave her report for the past year, and after thanking everyone for her help in 1941, urged that even greater support be given by all, as expenditures have increased owing to a larger number of war prisoners and refugees.

The convener stated that with workers numbering about sixty, 729 articles had been made and over $300 raised by means of entertainments, collection boxes and membership fees. A drive for members had taken place in September and fifty had joined the society. Mrs Towler, the secretary-treasurer, gave the financial report, which was passed. The appreciation of the unit was placed on record for the free use of the Community Hall. Miss Oldfield gave her report as convener of Prospect Lake district, where there are about twenty active workers. About 374 articles had been made and over $200 raised. The work of the small community of Glyn has contributed not a little to making an impressive total of 1,103 articles for the Royal Oak Unit and over $500 in cash. Other sums of money were paid directly in to headquarters at Victoria, which the donors wished accredited to this unit, but which have not gone through the books.

A class for home nursing was held during the last two months of the year, under Miss Howard, which was much appreciated, and found helpful by those who attended. Mrs Barton introduced the guests from headquarters, Mrs. Beckton and Miss Nash. Mrs Beckton expressed the regret of Colonel Worsley, who was unable to be present, and read a report from him. She also gave a most enlightening talk on the increasing number of phases of work the Red Cross has undertaking.

After the reports had been given the election of officers took place, all being returned by acclamation. As suggested by headquarters Victoria, an entertainment convener was appointed, Mrs W. R. Orchard being chosen. At the close of the business session, tea was served by the younger friends interested in the work to about forty members, and a display table of work from Victoria arranged by Mrs Barton showed the great variety of useful articles now being made for the Red Cross. Attention was drawn to the branch meeting on Thursday, January 22, at the Empress Hotel.

Church Choir Elects Officers at Meeting

During the regular choir practice on Thursday evening, the First United Church Choir held its annual meeting and elected new officers for the coming year. Mrs P. Simmonds presented the secretary's report outlining the choir's activities during 1941 and the treasurer's report was given by Mr J. Loudoun and showed a satisfactory financial standing. Officers were elected as follows: Honorary presidents, Mrs H. P. Gregory and Miss Agnes Rennie; president, Miss Carol Menzies; first vice-president, Miss M. Freeman; second vice-president, Mr S. H. Frame; secretary, Miss Helen Porter; treasurer, Mr. J. Loudoun; librarians, Mrs R. Nash and Miss V. Gillham; roll secretary, Miss R. Bardsley; robe secretaries, Mrs A. Thompson and Miss J. Sargison; concert convener, Mr M. Thomas; social convener, Miss A. Petticrew; sick visiting committee convener, Mrs M. Wright, and auditor, Mr S. H. Frame.

Several business items were discussed and motions passed. Miss Carol Menzies thanked the choir for their co-operation and loyal support.

Votes of appreciation were extended to Mr G. R. Peaker, organist and choir leader, and to others who have assisted the choir during the past year.

TWENTY-ONE ABOARD PLANE FEARED LOST

Continued from Page 1

they saw a flare, then heard an explosion about thirty miles southwest of Las Vegas.

Pilot Art Cheney, of Western Air Lines, later reported he saw a large fire while flying over Table Mountain.

T.W.A. said there were eighteen passengers aboard. They included Carole Lombard and her mother, Mrs. Elizabeth Peters, and Otto Winkler, Metro-Goldwyn-Mayer publicity man, returning from Indianapolis where yesterday they participated in a Defence Bond campaign.

NAMES NOT GIVEN

T.W.A. said twelve army pilots boarded the plane at Albuquerque. It did not list their names, but said several were lieutenants.

There were three other passengers. Four additional passengers had left the plane at Albuquerque to make room for the flyers.

Capt. Wayne Williams, who began flying in 1928, was piloting the big ship with Morgan A. Gillette as co-pilot and Alice Getz as hostess. Their addresses were not given. Williams recently was in the T.W.A. office at Kansas City.

W. W. Baker, station manager at Boulder City, Colo., led a searching party toward the scene. T.W.A. prepared to send another party from Los Angeles.

NEW CHILD STUDY DIVISION SET UP

Created by School Board to Further Education—Radio Programme Is Approved

The Victoria School Board Thursday night set up a department of child study research and measurements for city schools. By a transfer of existing staff members the board placed Miss Verna Turner, M.A., of the Junior High School in charge of this work.

Miss Turner's work will include study and remedial prescription for school children who give evidence of lack of success in any of their life relationships, including scholastic success. In addition the department will assume responsibility for testing to see that desirable educational standards are being maintained.

RADIO PROGRAMME

The Victoria broadcasting station, CJVI, is offering a series of twenty-seven commercial radio "quiz" programmes for high school students, known as "Dollars for Scholars," to be held on Thursday evenings from 7 to 7:30 o'clock. The programme takes the form of a competition between two groups of students from different schools.

The school board announced that while not sponsoring or assuming responsibility for the programme, it has no objection to students competing if written permission is received from their parents.

THREE SOLDIERS DIE IN TRAIN ACCIDENT

LITTLE ROCK, Ark., Jan. 16 (AP)—Three soldiers were killed and at least twenty injured in a collision of a train and switch engine on the Missouri Pacific main line at Perla, Ark., two miles east of Malvern, late today, Major R. A. McMillan, public relations officer at Camp Robinson, announced.

Details of the wreck were not immediately available. Hot Springs reported all available ambulances there had been sent to the scene.

GLASGOW CHANGES

GLASGOW (CP)—J. M. Biggar, former city treasurer, has been elected Lord Provost of Glasgow in succession to Sir Patrick Dollan, appointed lieutenant of the county.

Bad Coughs Yield Quickly To This Home Mixture

Surprisingly Quick Relief. No Cooking. Saves Money.

Here's a medicine for coughs due to colds, that you mix in your own kitchen. It's so easy to prepare that anyone can do it, but it's so effective that, once tried, you'll never again be without it in your home.

Make a syrup by stirring 2 cups of granulated sugar and one cup of water a few moments, until dissolved. No cooking needed. No trouble at all.

Then get 2½ ounces of Pinex from any druggist, put it into a 16 oz. bottle, and add your syrup. This gives you 16 ounces—a family supply—of really excellent cough medicine. It's thrifty, too—about four times as much for your money. And children take it willingly, because it tastes so good.

This home mixture takes right hold of a cough in a way that really satisfies. It loosens the phlegm, soothes the irritated membranes, and helps clear the air passages. Eases the soreness, and lets you rest at night.

Pinex is a special compound of proven ingredients, in concentrated form, a most reliable agent for soothing throat and bronchial membranes. Money refunded if it doesn't please you in every way.

Sale! Tailored Suits 18.95

VALUES TO 24.50

A. K. LOVE, LTD.

708 VIEW ST.—UP FROM DOUGLAS

MENS DAY at Cathcart's CLEARANCE

SEE FRIDAY'S COLONIST FOR BIG FOOD VALUES

SAFEWAY

6 STORES TO SERVE YOU

LET US SHOW YOU

our children's studio and examples of our superior child photography. You will enjoy the visit and will not be obligated in any way.

Robert Fort PHOTOGRAPHS

OVENIZED COKE

(Made in Vancouver)

$11 a ton

Delivered Within 3 Mile Circle

B.C. ELECTRIC

BE HAPPY FROM THE GROUND UP!

Why suffer with aching feet. Thousands relieved of painful feet by wearing our scientifically fitted foot appliances. Hours 10 a.m. to 5 p.m. Office hours during noon hour. Call or phone for special appointment.

SMITH SYSTEM

1492

Columbus Discovered America

1942

Women of Victoria are discovering tremendous savings in Fur values during our

JANUARY FUR SALE

At

FOSTER'S FUR STORE

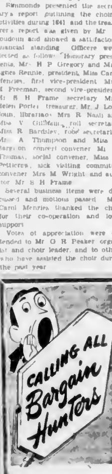

TO JEAN BURNS

For Her

FAMOUS ANNUAL COAT SALE

DRASTIC REDUCTIONS

on all Coats, especially our better imported tweeds and boucles. Richly trimmed with bleached wolf, squirrel, mink and silver fox. Regular $59.50 — $39.50

TAILORED COATS

Boucles or gay tweeds, in boxy or fitted styles. Ideal for school or business wear. Sizes 12 to 20. Regular $16.95 — $9.95. And the price will amaze you. As low as

DRESSES

A grand assortment of our better wools and crepes at these greatly reduced prices. Regular to $16.95 — $5.00, $7.95, $9.95

SPECIAL

Hosiery at a real bargain. All the latest shades to choose from. Sizes 9 to 10½. 59c

1205 DOUGLAS STREET E 2033

Churches and Their World-Wide Work

PREACHING ON RENEWING LIFE

Rev. G. Biddle at St. John's Speaks on "Meaning of Confirmation"

The rector, Rev George Biddle, will be the preacher at both services Sunday at St John's. The topic in the morning is "Renewing Life" and at 7.30 p.m. "The Meaning of Confirmation."

At 8 a.m. Holy Communion and at 10 a.m. rector's Bible class. At 7.15 p.m. organ recital by Ian Oldford: "A Saving Health to Us Is Brought"(J S Bach), Canon in B Minor"(Schumann), and "Meditation" (Alex Guilmant).

After the evening service there will be a social hour for the men of His Majesty's forces and young people in the auditorium as guests of the church.

On Thursday next Holy Communion at 10.30 a.m. War Intercession service at 7.30 p.m.

Will Deliver Two Sermons Next Sunday

The regular services of worship at Metropolitan United Church on Sunday will be conducted by the minister, Rev Dr A. E. Whitehouse, who will preach both morning and evening.

The anthem by the choir at the morning service will be "Magnify His Name" (Martin). In the evening the choir will render two anthems: "Tarry With Me" (Baldwin) with H. L. Harmsworth taking the solo part, and the second anthem, "I Will Lay Me Down In Peace" (Sullivan).

At the close of the evening service a social hour will be held in the schoolroom for men of the forces and their friends. Light refreshments.

ARCHDEACON NUNNS AT ST. MATTHIAS'

Ven. Archdeacon Nunns, MA will visit St. Matthias' Church and preach the sermon at Evensong tomorrow at 7.30 pm In the morning there will be a celebration of the Holy Communion at 8 o'clock and Choral Eucharist at 11 o'clock.

ESQUIMALT NAVAL CHURCH

The services in St Paul's Naval and Garrison Church, Esquimalt, on Sunday next will be as follows: Holy Communion, 8 a.m. and 12 noon; Matins and sermon, 11 a.m.; Evensong and sermon, 7 p.m. Weekday services, Holy Communion on Wednesday and Friday at 8 a.m., and on Thursday at 10 a.m. War Intercession service on Wednesday at 8 p.m. The annual meeting of the vestry will be held on Monday, January 19, at 8 p.m. in the church house.

Anglican Services

Christ Church Cathedral
Second Sunday After the Epiphany

Holy Communion—6 A.M., 8 A.M. and 12:15 P.M.

Matins—11 A.M.

Preacher: The Dean

Evensong—7:30 P.M.

Preacher: The Dean

ST. JOHN'S
Quadra, near Pandora
Rev. Canon Biddle, Rector
8:00 A.M.—Holy communion
11 A.M.—Morning Prayer and Sermon
7:30 P.M.—HOLY MEAN (HOLY COMFIRMATION)
Preacher: The Rector
7:15 P.M.—Organ Recital: Ian Oldfield

St. Mary's, Oak Bay
Rector
Archdeacon A. E. and Hanna, M.A.
Assistant: Rev. Cecil Tomlinson, L.Th.
Sunday, January 18
Matins and Sermon—11 A.M.
Evensong and Sermon—7 P.M
Sunday Sunday School—10 A.M
Junior Sunday School—11 A.M

St. Saviour's
SUNDAY JANUARY 18, 1942
8 A.M.—HOLY COMMUNION.
11 A.M.—Choral Eucharist—Preacher: DR. E. PAUL BAYNES, Vancouver
7:30 P.M.—PUBLIC WORSHIP
10 A.M.—Sunday School and Bible Class
Alfred E. Lord Incumbent

METROPOLITAN UNITED CHURCH
Cor. Pandora Avenue and Quadra Street—Pastor: Rev. A. E. Whitehouse, B.D., D.D.
Public Worship—11 A.M. and 7:30 P.M.
REV. A. E. WHITEHOUSE, D.D., Will Preach at Both Services
9:45 A.M.—Church School. Service
11 A.M.—Service — Sermon — Primary
Nursery and Sermon; Two Groups
8:45 P.M.—Social Hour for Men of the Forces and Their Friends. Light Refreshments

EMPIRE MINISTRY
CRYSTAL GARDEN—Sunday Evening at 7:30
Speaker: J. W. PARKER, of Vancouver
Presents
"TO THE UTMOST BOUNDS OF THE EVERLASTING HILLS"
Song Service at 7:15. Led by R. T. Orme. Pianist: Miss Ethel Jones

Begins Series of Morning Subjects

Dr. Disney will begin a series of morning subjects at Fairfield United Church this Sunday dealing with the dilemma of the Christian peoples in regard to war. His sermon is entitled "The Attitude of a Christ-Mind Church at War." In the evening Dr Sippell will speak on "The Man Who Was Even Such as I Am."

Music for the day will be morning anthem, "With a Voice of Singing" (Shaw); solo by Mrs. J. Kermode, "Peace I Leave With You" (Richmond); evening anthem, "Holy Art Thou" (Handel), solo by Mrs Percy C. Richards, "O God My Father While I Stray."

DR. SAMUEL FEA SPEAKING HERE

Vicar of St. Saviour's, Vancouver, Will Be in Victoria West Church Sunday

Dr Samuel Fea, vicar of St Saviour's Vancouver, will occupy the pulpit at St. Saviour's Church, Victoria West, at the morning service on Sunday.

A graduate of St John's College Winnipeg, in 1909 he served as a missionary for Port Mt Francis Rupertis Land, for two years. In 1913 he went to St. George's, Winnipeg, until 1918, when he went then going to St Peter's, Winnipeg, as curate for one year.

Coming to the Coast in 1919, he first went to St Agnes' North Vancouver, until 1926, when going to his present church where he has served continuously ever since.

"THE GIFT OF GOD" IS PASTOR'S THEME

Services of worship will be held in Oak Bay United Church on Sunday next. In the morning the minister, Rev. P. R. G. Dredge, will preach on "The Gift of God" and in the evening his subject will be "The Holy City."

In the morning the choir will sing "Now Unto Him (Bombery) In the evening the choir will present "All Creatures of Our God and King" (Old Colonne, and the C.G.I.T. will chanting "The Holy City" while being sung by Mrs. E. Ridgway.

AT FIRST SPIRITALIST

At the First Spiritualist Church, Bona of England Hall, 1218 Broad Street, tomorrow at 11 a.m. Rev. Flora Pennington will give an address, healing, and messages. At 7.15 p.m. song service, and at 7.30 p.m. Mrs M Mide will give an address, her subject being "Spiritualism Versus the People" Mrs C P Milne will give flower messages.

MISSION OF ALEXIS

The Spiritual Mission of Alexis Church on Blanshard at the corner Street At 7.30 the control "Alexis" will give an address on "Communism Versus the Spiritual World." At the close of this service messages will be given Thursday at 8 pm the usual healing and message meeting will be held at 1162 Balmoral Road.

CENTENNIAL UNITED CHURCH
Corner Beach Drive Government Street
Rev. Dr. Sidney Dyer, B.A., B.D., Minister
9.30 A.M.—APT. REV. HARRY PARKER
The Garrison Band Will Be in Attendance
Senior Bible Discussion
Sunday School—9.45 A.M.

OAK BAY UNITED CHURCH
Corner Cedar and Windsor Streets
Rev. Dr. Dredge, B.D.
"THE GIFT OF GOD"
7.30 P.M.—Public Worship
"THE HOLY CITY"
With Dramatization of the Song
"THE CITY OF GOD"
Minister: Rev. P. R. G. Dredge, M.A.

Fairfield United Church
CITY PARKS
Pastor: Rev. Dr. W. J. Sippell
11 a.m.—The Attitude of a Christ Christian to the War
7.30 P.M.—The Man Who Was Even Such as I Am

First United Church
Corner Quadra St. and Balmoral Rd
Rev Ruth A. McLeod, M.A., B.D., Minister
1006 Balmoral Ave. Phone G1348
11 A.M.—PUBLIC WORSHIP
7.30 P.M.—PUBLIC WORSHIP
The Sermon will be Based on Some Of the Missions and Pertaining the Evening Service

COLWOOD VICAR AT ST. MARY'S

Rev. P. Disney to Preach in Morning—Rev. J. Blewett Speaks at Night

REV. P. J. GIMNEY

The services at St. Mary's, Colwood Bay, will be celebration of Holy Communion at 8 a.m., Matins and sermon at 11, and Evensong with sermon at 7 p.m. The preacher at the morning service will be the Rev. P. J. Disney, Colwood, and at Evensong the Rev J. Blewett, Victoria. Matthias will preach.

Short services for members of the Sunday school in the church at 9.45 for the seniors, and at 11 in the hall for the juniors.

The weekly service of intercessions on Tuesday morning at 10.30 and at the same hour on Thursday the mid-week celebration of Holy Communion with special intercessions.

ST PAUL'S PRESBYTERIAN

Rev. James Hyde of St Paul's Presbyterian Church, will preach next Sunday morning on the subject, "John's Unshaken Faith in His Redeemer Which Enabled Him to Endure the Seeing Him Who Is Invisible". The evening service will be devoted to our young people and parents. The address will be illustrated by beautifully coloured pictures. The young people will sing.

ABSOLUTE SCIENCE

Sunday morning service will take place at the "House of True Prayer," 2215 Fernwood Road, at 11 o'clock. By What Authority" will be the topic Tuesday evening the Emerson Club meets at 8 o'clock, when the subject is "The Over-Soul" On Thursday at 7 o'clock there will be a healing service

Church Services Not Listed Elsewhere

Holy Trinity Church, Patricia Bay —Holy Communion, 8.30 a.m.

Holy Trinity, Sooke—Rev. H. M. Bolton, Morning prayer and sermon, 3 o'clock

Holy Trinity—Rev W N Turner Evening prayer and sermon, 7.30

St Albans Church—Rev Fred Comley Holy Communion, 8 a.m.; Confirmation and Sunday school, 10 a.m. Matins, 11 a.m., Evensong, 7 p.m. Wednesday, Holy Communion, 10 a.m.

St Andrew's Church, Sidney—Holy Communion, 11 a.m.

St Augustine's Mission Deep Cove—Evensong 8 p.m.

St Columba Church, Strawberry Vale—Rev Canon Hitchcock Holy Communion, 8.30 a.m., Evensong and sermon, 3.30 p.m

St. John's, Colwood—Rev P. J. Disney Matins, 11 a.m., Ven Archdeacon Nunns

St Luke's, Cedar Hill—Rev Frederick Pike Holy Communion, 8 a.m., Matins, 11 a.m., Evensong, 7 o'clock

St Mark's, Cloverdale—Rev G. L. Jull, Holy Communion, 8 and 11 a.m. Sermon, 7 o'clock

St Martin's-in-the-Fields—Rev. E. C. Swabey-Cooke, Morning prayer 11 o'clock Annual meeting Wednesday 7.30 pm. in hall

St Mary's, Metchosin—Rev H M Bolton. Morning prayer and Holy Communion, 11 o'clock

St Mary's, Saanichton—Rev. W N Turner Matins and sermon, 10.30 a.m.

St Matthew's, Langford—Rev F J Disney Holy Communion 8 a.m.; Evensong, 3 p.m.

St Peter's, Royal Oak—Rev H V Hitchcock Holy Communion, 8 a.m., Matins and Holy Communion 11 a.m

St Stephens, Mount Newton—Rev. J. Turner Matins and sermon, 11.30 a.m

Douglas Street Baptist—Rev F W McKinnon, 11 am and 7.30 pm

Regimental United Naval and Military Church—Rev James Hood, 10.30 a.m.

Garden City United—Rev William Allan Public worship, 11 a.m.

Deep Presbyterian—Rev T B McAllister Services, 11 a.m and 7.30 p.m

Salvation Army, Victoria West, Corps—Major M. Pinnis and Lieut A. Christman. Meetings, 11 a.m and 7.30 p.m.

Dean Elliott to Deliver Sermons At Christ Church

At Christ Church Cathedral on Sunday tomorrow, the Second Sunday after the Epiphany there will be two celebrations of the Holy Communion at 8 a.m 8 a.m. and after Matins. The Dean will be the preacher at the morning service. 11 o'clock, and again at Evensong, 7.30 o'clock.

SERMONS WILL BE GIVEN BY PASTOR

Rev. W. L. McKay's Evening Message at Emmanuel Is "The Secret of a Great Life"

At the Emmanuel Baptist Church this Lord's Day services will be conducted by the pastor, Rev. William L. McKay, B.A., B.D. At the morning service the sermon will emphasize the great fundamentals of the Christian faith in his sermon on "Things That Must Be Unshakable

At the evening service he will preach on the subject, "The Secret of a Great Life." At this service Mrs H Clark sopranos, and Mr Walker, contralto, will sing "That Beautiful Land" Harkness, and the morning choir will render appropriate anthems at both services. Members of the B.Y.P.U. and other young people of the community are especially invited to the evening service

"A Persoual Providence" To Be Subject

Rev G A Reynolds will preach at both services tomorrow in the First Baptist Church. The morning sermon will be "The Unselfishness of True Religion" in "Are We Christian Or What We Can Get Out of It?" At the evening service the Rev Reynolds will speak on "A Personal Providence—The Lord Is My Shepherd, I Shall Not Want."

The music for the day will be "Hallelujah" anthem "The King of Love's My Shepherd is (Shelley), solo, "Praise Perfect (Stevenson), Mrs John Gordon, soprano, anthem, "Immortal, Invisible (Tilman), and a duet and solo will be sung by J Dinsmore.

The annual meeting will be held in the lower hall on Wednesday, January 28.

Preacher Speaks on Adventurous Living

The sermon subject for the Sunday morning service at Belmont Avenue United Church will be "Is the Christian Adventurous?" The anthem by the choir will be, O Lord Most Holy" At 7.15 o'clock a fifteen-minute song service will be held before the regular service. Rev H. M. Kerley will preach on "Adventurous Living." The choir will sing "Peace, I Leave."

NEW WAR TIME HYMN

The following hymn for war-time is from the pen of Rev E J Hawkins of Hastings, England. It has been used in public worship both at Hastings and in London, and is said to have made a strong appeal to congregations. The tune suggested is Melita—the tune chiefly associated with "Eternal Father, Strong to Save"

Almighty God, Eternal Love,
We pray Thee from Thy throne above
Look on Thy suffering world, and see
The falsehood, greed, and cruelty,
Against these evil things we fling
Upon our cause and guard the right.

For those on whom there rests the weight
Of grave decisions, cares of State—
King, Councillors, Commanders, all
Whom Thou to leadership dost call—
We pray Thy blessing, God most Wise,
Give wisdom, love, humility.

For all our brothers, exiled to go
To deadly conflict with the foe
On sea, on land, or in the air,
We ask Thy ever-present care,
That in the fiercest mortal strife
Thy saving power may give him life.

To those who dare the battle in fear
Whose fiercest dread is swooping near—
To those bereft of friends and home—
With Thy abundance comfort come.
Give calm to every troubled breast,
Thou in Thy goodness all may rest.

For those who serve their country in need
By forging steel, by sowing seed,
By manning ships across the sea,
We pray. Be with them where they go.
And may they know how true Thy word
Who serve their brethren serve Thee, Lord.

Give strength and courage to us all
And cheerful faith, make our belief,
May we rejoice to do and best
All that shall bring Thy triumph near
Then, Lord, may strife and tumult cease
And Thy blessed Spirit give us peace!

DR. A. L. BROWN TO SPEAK HERE

To Give Message at Central Baptist Church on "The World Crisis"

DR. ARTHUR L. BROWN

Dr Arthur I Brown, Fellow of the Royal College of Surgeons, Edinburgh, who has just completed another year of touring America, will be the principal speaker at the Central Baptist Church, Pandora Avenue, when he will give two phenomenal messages on up-to-date world crisis.

At the afternoon rally, at 3 o'clock, Dr. Brown's subject will be "Working Miracles Marching to Judgment," and at the evening service, at 7.30, his theme will be "The World Crisis—Its Significance and Warning."

The public is invited to hear Dr Brown, especially those who have no church affiliation.

At the morning service the subject will be "Sovereign Grace O'er Sin Abounding, and the Joy of the Holy Spirit" when the pastor, Dr J B Rowell, will preach. The Lord's Supper will be observed.

GRAND STRATEGY TO BE DISCUSSED

E. E. Richards on "In Armageddon Near?" at Central Garden Sunday Afternoon

"In Armageddon Near?" will be the topic of E. E Richards' address to be given on Sunday at 3 o'clock in the Crystal Garden auditorium, Belleville Street entrance

Mr. Richards will speak on "In Armageddon Near?" in which he will discuss the "grand strategy" emerging for the great Spring offensive, and will examine our Lord's words on "signs and evidences" leading up to this tragic event. The increase of decency of the nations, the war's chastisement and the spiritual blight of the Mohammedan people for their great role in the post-Armageddon era will be dealt with.

Noah's Day and Ours Is Theme

"Temptation and Triumph" will be the subject of a sermon topic tomorrow of Rev. F. M Landis, pastor of the Central Tabernacle of the Christian and Missionary Alliance, Yates Street, near Douglas. At 7.30 pm the evangelistic sermon subject will be "Noah's Day and Ours."

Capt. Harry Parker Evening Speaker

At Centennial United Church tomorrow at 11 am the pastor, Rev John Turner will deliver a Gospel message The choir will sing the anthem, "Great and Marvelous Are Thy Works" (Turner.

At 7.30 pm Captain the Rev. Harry Parker will be the guest speaker and will take for his subject, "Forward the Our Watchword." The Garrison band will be in attendance and the choir's contribution will be the anthem, "O Come Let Us Worship" (Mendelssohn), with solo part by George P. B. Farmer A solo will be given by Jack Townsend.

At St. Barnabas'

The services at St Barnabas' Church next Sunday, the second after Epiphany, will be as follows: Holy Communion at 8 a.m. Choral Eucharist and sermon, 3.30 p.m. Evensong and sermon, 7.30 p.m. At 8 am Holy Eucharist will be celebrated and on Wednesday at 8 pm a special service of intercession will be held.

ANNUAL MEETING

The annual meeting of the parish of South Saanich including the congregations of St. Mary's Saanichton and St. Stephen's Mount Newton will be held next Monday night at 8 o'clock in the Women's Institute Hall, Brentwood.

VICTORIA WEST UNITED

On Sunday morning at 11 o'clock Rev J C Jackson will take for his subject "The Story of the Two Sons." Anthems by the choir.

Will Discuss The Path of Dictatorship

"You Can Be Healed" is the subject on which Rev Emma M Smiley will speak at Victoria Truth Centre tomorrow morning. Mrs M. Hogaway will be soloist, singing "The 23rd Psalm" (Malotte).

"The Path of Dictatorship" is the subject for the evening service Mrs R. M Gibbon will sing "Silence Within."

On Wednesday at 8 o'clock Rev Smiley will speak on "The Keeper of the Temple."

COMMUNION AT FIRST UNITED

Rev. H. McLeod to Deliver Sermons at Both Services Next Sunday

The sacrament of the Lord's Supper will be administered at the morning service of public worship and following the evening service at First United Church on Sunday next. At the morning service the minister will conduct both services.

The subjects will be as follows: "The church offering at the morning service, "Christ Our Hope" and "Jesus Fount of Consolation" (J S Bach), and at the evening service "Christ Our Hope" (Bach) and "Christ (Christopher Tye) Mrs W. H. Wilson will sing "The Ballad of the Blind Rich Man."

"Life" Will Be Lesson On Sunday

"Life" is the subject of the lesson-sermon in all Churches of Christ, Scientist, on Sunday. The golden text is: "How excellent is Thy loving-kindness, O God!" with Thee is the fountain of life (Psalms xxxvi, 7, 8).

Among the citations which comprise the lesson-sermon is the following from the Bible "And this is eternal life, that they might know Thee the only true God, and Jesus Christ, whom Thou hast sent" (John xvii, 3).

The lesson-sermon also includes the following passage from the Christian Science textbook, "Science and Health With Key to the Scriptures," by Mary Baker Eddy "Life is divine Principle, Mind, Soul, Spirit. Life is without beginning and without end Eternity, not time, expresses the thought of Life, and time is the measure of mortals. One ceases in proportion as the other is recognized."

CONCERT WILL BE HELD WEDNESDAY

The Canadian Chorister's War Memorial will be given in St. Mary's Church, Oak Bay, on Wednesday next January 21, at 8 p.m., when Dr. Arthur Fisher Brown, who will give a violin and vocal recital, will be at the organ, Mrs. Fisher at the piano, and the choirs of St. Mary's Church and the United Church of Saanich will be present. Both choirs co-operating in this event and an excellent program is promised.

FREE METHODIST

Services will be held tomorrow in the Friends' Church, 1820 Fern Street. Preaching service will be at 3 o'clock. Rev A Simpson will give the message

CHURCH NOTICES

CHRISTADELPHIAN

Christadelphian, Christian Spirit Year Street Sunday morning at 11 evening 7 p.m. Bible class Wednesday 8 p.m. All welcome

Christadelphian, Shrine Hall Yates Street Sunday morning at 11 evening 7 p.m. Bible class Wednesday 8 p.m.

Berkeley 1600 Oak Bay Avenue Sunday morning at 11 Sunday School 10 a.m. Bible class Wednesday 8 p.m. Christadelphian Hall Mr. H. L. Hagstrom Secretary 1120 Fernwood Road Victoria Phone G4 Cedar

GOSPEL HALLS

Gospel Hall Cormorant Street Sunday morning at 11 a.m. Sunday School 2.30 p.m. Evening Gospel 7.30 p.m. Wednesday Gospel meeting 8 p.m. Friday Young People's Meeting 8 p.m. Bible class 3 p.m. Sunday school 10 a.m. Gospel meeting 7 p.m. Wednesday

AROUND the DIAL

TODAY'S HIGHLIGHTS

8:19 a.m.—Greetings from Canadians in Hospital. CBR.

8:30 a.m.—Canada Calls from London. CBR

9:00 a.m.—Letters from Britain. CBR.

10:00 a.m.—"My Essex Garden," talk by Lady Byng. CBR.

11:00 a.m.—Metropolitan Opera Broadcast "Lohengrin." KJR.

11:00 a.m.—Regimental broadcast by the Seaforth Regiment serving in Britain. CBR.

11:30 a.m.—Wendell L. Willkie and Governor Dwight P. Griswold of Nebraska will address the twenty-first anniversary luncheon of the Women's National Republican Club. KIRO.

2:00 p.m.—Opera Hour, "La Traviata." CJVI.

4:00 p.m.—With the Troops in Britain. CBR (rebroadcast at 7:30)

5:00 p.m.—Toronto Maple Leaf-Chicago Black Hawk hockey broadcast from Maple Leaf Gardens in Toronto; Foster Hewitt announcing. CBR

7:00 p.m.—Larry MacPhail, booming boss of the Brooklyn Dodgers, will talk over 1942 baseball prospects at Ebbets Field, as Bill Stern's guest on the Sports Newsreel of the Air. KOMO.

TODAY'S NEWS BROADCASTS

Morning—7:30, CJVI; 8:00, CBR, CKWX, KOL, CJOR; 8:19, KIRO; 8:30, KOL; 9:45, CBR, CKWX; 9:00, KOL, KJR; 9:30, CJVI; 9:45, KIRO, CKWX; 10:00, KOL; 10:45, CJOR, KOMO; 11:00, KIRO; 12:00, KOL.

Afternoon—12:05, CKWX; 12:30, CJVI, CJOR; 1:00, KOMO, KOL; 1:30, KIRO; 2:15, CBR; 2:30, CJVI; 2:45, CBR, CJOR, KJR; 2:25, KOMO, KJR; 2:30, KIRO; 3:45, KIRO, KJR; 4:30, CJVI; 4:45, CJOR, KOMO; 5:00, KOL; 5:30, KIRO; 5:45, KIRO; 5:55, KIRO.

Evening—6:15, KJR, KOL; 6:30, CJVI, CKWX; 7:00, CBR, CJOR, KOL; 7:45, CJOR; 9:30, CJVI; 9:55, KIRO; 9:00, KOMO, KOL, KJR; 9:30, CBR, KJR; 10:00, CBR, CKWX; 10:15, KIRO; 10:30, CJVI, KOL; 11:55, CBR, KOMO, KJR, CJOR.

TOMORROW'S HIGHLIGHTS

9:30 a.m.—Greetings from the Beaver Club. CBR.

9:00 a.m.—Hello Children. CBR

9:30 a.m.—Primrose String Quartette. CBR.

11:30 a.m.—Commissioner Benjamin Orames will speak on "Religious Period." CBR

12:00 noon—New York Philharmonic Symphony Orchestra. Fritz Busch conducts a programme consisting mainly of Verdi and Dvorak works. CBR, KIRO.

1:30 p.m.—Rev. Charles J. Sinclair-Jeans will speak on "Church of the Air." CBR

2:00 p.m.—The Family Hour. Gladys Swarthout, Ross Graham, Deems Taylor, and Al Goodman's orchestra present a programme of request numbers. KIRO.

5:30 p.m.—British Opera Ballad Series. CBR

9:00 p.m.—"Port of Call" imaginary visit to Argentina. CJVI

6:00 p.m.—Sunday Evening Hour. Rosemarie Brancato, young American coloratura soprano, and Arthur Rodzinski, conductor of the Cleveland orchestra, are guests. KIRO

9:15 p.m.—Secretary of Agriculture Claude Wickard will be a guest of Mrs. Franklin D. Roosevelt on her programme "Over Our Coffee Cups." KJR.

Key Station Frequencies

C.B.C. NETWORK—
CBR (1130).

N.B.C. RED NETWORK—
KOMO (950). KPO (680). KFI (640).

N.B.C. BLUE NETWORK—
KJR (1000). KGO (810).

COLUMBIA NETWORK—
KIRO (710). KNX (1070). KVI (570).

VANCOUVER—
CJOR (600). CKWX (980).

MUTUAL DON LEE NETWORK—KOL (1300)

VICTORIA—
CJVI (1480).

TOMORROW'S NEWS

Morning—8:00, CBR, CJR, CKWX; 9:30, KOL; 8:00, KJR; 9:30, KOL; 8:55, CBR, CKWX; 10:00, KOL; 10:30, KIRO; 10:45, CJVI; 11:27, CBR; 12:00, KOL.

Afternoon—12:15, KOMO; 12:45, CJVI; 2:00, CJOR; 2:45, CBR, CJOR, KIRO; 3:45, CBR, CKWX; 4:00, KJR; 4:30, KIRO; 4:45, KOL; 5:45, KIRO, CJVI; 5:55, KIRO.

Evening—6:30, CKWX; 7:00, CBR, CJOR; 8:25, KIRO; 8:45, CJVI; 8:00, CJOR, KOL; 9:30, CBR, KJR; 10:00, CBR, KOMO, KIRO, CKWX; 10:15, KIRO; 11:55, CBR.

Saturday's Programme

(The following programmes are compiled by the various broadcasting companies and are subject to change.)
(Pacific Standard Time)

7:30 A.M.—News (CJVI)

8:00 A.M.—All request Programme (CJVI)
BBC News (CBR, CJOR, CKWX, KOL)
Victory Chorus (KOMO)
Everyman's Chapel (KJR)
Music (KIRO).
Lest We Forget (KOL)

8:15 A.M.—Greetings from Canadians in Hospital (CBR).
Organ (KOMO).
News (KIRO)
Junior Musicale (KOL)
Ranch Boys (CJOR)
Rio Mountain Boys (CKWX)

8:30 A.M.—Richard Tauber (CJVI)
Canada Calls from London (CBR)
America the Free (KOMO)
Fables for Fun (KJR)
Front Page Drama (KIRO)
News (KOL)
Breakfast Club (CJOR)
Just About Time (CKWX)

8:45 A.M.—Morning Meditations (CJVI)
News (CBR, CKWX)
Unity School (KJR)
Drama of Food (KIRO).
Fiesta of Song (KOL)

9:00 A.M.—Programme Resume (CJVI)
Letters from Britain (CBR).
Bonnie Stuart, Singer (KOMO).
News (KOL, KJR)
Armstrong Theatre of Today (KIRO)
Orchestra (CJOR)
Will Wylie (CKWX)

9:15 A.M.—Morning Bulletin Board (CJVI)
Consumer's Time (KOMO).
Old Clothes Chorus (KJR)
Kay Daughters (KOL)

9:30 A.M.—News (CJVI)
Children's Scrapbook (CBR)
Ilka Chase Entertains (KOMO)
National Farm and Home Hour (KJR)
Music (KIRO)
Starred for Listening (KOL)
Memory Melodies (CJOR)
Morning Music (CKWX)

9:45 A.M.—Morning Bulletin Board, continued (CJVI)
Songs of the West (KOL)
News (KIRO, CKWX)

10:00 A.M.—Aloha Land (CJVI)
My Essex Garden (CBR)
Lincoln Highway (KOMO)
Let's Pretend (KIRO)
News (KOL)
Tropical Moods (CJOR)
True Fish Stories (CKWX)

10:15 A.M.—Novatime (CJVI)
For Our Listeners (CBR)
Don Ishman (KOL)
Latin-American Melody (CKWX)

10:30 A.M.—Salon Orchestra (CJVI)
Call to Youth (KOMO)
Introduction to Rhythm (KIRO)
Orchestra (KOL)
On the Mall (CJOR)
Swing (CKWX)

10:45 A.M.—Music (CBR)
Inside Stories (KJR)
Cues From Skewes (KIRO)
News (CJOR, KOMO)

11:00 A.M.—Echoes of the British Isles (CJVI)
Regimental Reel (CBR).
Metropolitan Opera Co. (KJR)
U.S. Marine Band (KOMO).
McFarland Twins (KOL)
News (KIRO)
Pre-Rec on Parade (CJOR).
Musical Memories (CKWX).

11:15 A.M.—Of Men and Books (KIRO)
Anything Goes (CJOR).

11:30 A.M.—Musicprize (CJVI)
Orchestra (KOMO).
Orchestra (KOL)
Women's National Republican Club (KIRO)
On With the Dance (CJOR).
Club Calendar (CKWX).

11:45 A.M.—Capsules of Melody (CJOR).

12:00 Noon—Waltz Time (CJVI)
News (KOL)
Country Journal (KIRO)
Fourth Floor Studio (CJOR)
News (12:05, CKWX).

12:15 P.M.—Yvette (CJVI).
Melody Supplement (KOL).
Ernest Colton (CKWX)

12:30 P.M.—News (CJVI, CJOR)
F.O.R. Detroit (KIRO)
Carolina Playmakers (KOL)
Campus Capers (KOMO)
Music for Moderns (CKWX)

12:45 P.M.—A to Z in Novelty (CJVI).
Ted Steele (CJOR)

1:00 P.M.—Tropical Moods (CJVI)
News (KOMO, KOL)
Matinee at Meadowbrook (KIRO)
Famous Voices (CJOR)
Rhumba Hour (CKWX)

1:15 P.M.—Music Salon (CJVI)
Week-End Whimsey (KOMO).
Orchestra (KOL)

1:30 P.M.—Rhythm and Romance (CJVI)
Orchestra (KOL)
Hialeah Stakes (KOL)
News (KIRO)
Studio Party (CJOR)

2:00 P.M.—Opera Hour (CJVI).
Orchestra (CBR).
Sunday Serenade (KJR)
Doctors at Work (KOMO).
Cleveland Symphony Orchestra (KIRO).
Glen Miller's Orchestra (KOL)
Saturday Swing Show (CKWX)

2:15 P.M.—News (CBR)

2:30 P.M.—News (CJVI)
Recital (CBR)
Orchestra (KOMO)

2:45 P.M.—Opera Hour Continued (CJVI).
War Correspondents (KOMO).
B.B.C. News (CBR, CJOR)
News (KJR).

3:00 P.M.—Rhythmaires (CBR).
Orchestra (KOMO).
Orchestra (KJR)
Calling Pan-America (KIRO).
Anchors Aweigh (KOL)
Symphony Hour (CJOR)
Revenge With Music (CKWX)

3:15 P.M.—Afternoon Varieties (CBR)
Orchestra (KJR)

3:25 P.M.—News (KOMO, KJR)

3:30 P.M.—Salon Orchestra (CBR)
Religion in the News (KOMO).
News (KIRO)
Aloha Land (KJR)
Parade of News (KOL)
Ballad Concert (CKWX)

3:45 P.M.—Three Suns Trio (KOMO)
News (KIRO, KJR)

4:00 P.M.—Tea Party (CJVI)
With the Troops in Britain (CBR).
Message of Israel (KJR)
People's Platform (KIRO)
Afternoon Serenade (KOL)
Symphony Hour (CKWX)

4:30 P.M.—News (CJVI).
Columbia Concert Orch. (CBR)
Emma Otero (KOMO)
Uncle Frank (KJR)
'Any Bonds Today' (KOL).
Keep Them Flying (KIRO).
Anything Goes (CJOR)

4:45 P.M.—Home Folks' Frolic (CJVI).
H. V. Kaltenborn (KOMO).
The World Today (KIRO).
Recruiting Programme (KOL).
News (CJOR)

5:00 P.M.—Birthday Party (CJVI)
Chicago-Toronto Hockey (CBR).
Organ (KOMO)
Newspaper Adventures (KOMO)
Sports Story (KIRO).
News (KOL)
Ranger's Cabin (CJOR)
Close Harmony (CKWX).

5:15 P.M.—Organ (KOMO).
Songs (KIRO)
Music (KOL).
Concert Hall (CJOR)

5:30 P.M.—Speed Gibson (CJVI).
Music (KOMO).
Ted Steele (KJR).
Music (KOL)
Poet's Gold (CKWX)

5:45 P.M.—Walt Disney Revue (CJVI)
News (KIRO).
What's On Tonight (CJOR).
Our Fellowship (CKWX).

5:55 P.M.—News (KIRO)

6:00 P.M.—Orchestra (CJVI)
National Barn Dance (KOMO)
Old Clothes Chorus (KJR)
Who, What, Where and When (KIRO).
Income Tax Talk (KOL).
Supper Dance (CJOR)
Accordion (CKWX)

6:15 P.M.—Champagne Music (CJVI)
News (KJR, KOL)
U.B.C. Programme (CKWX).

6:30 P.M.—News (CJVI, CKWX).
Orchestra (CBR).
Songs for Marching Men (KOL).
Rochester Civic Orchestra (KJR).
Organ (KIRO)
Vocal Varieties (CJOR)

6:45 P.M.—Hawaiian Fantasies (CJVI)
U.S. Commentary by Raymond Gram Swing (CBR)
Saturday Night Serenade (KIRO).
Album of Yesterday (CKWX)

7:00 P.M.—On Parade (CJVI).
C.B.C. News (CBR)
Sports News (KOMO)
Hemisphere Revue (KJR)
News (CJOR, KOL)
Echoes From the Screen (CKWX)

7:15 P.M.—Sports Roundup (CJVI).
Wings Abroad (CBR).
Orchestra (KOMO)
I See By the Papers (KIRO)
Spotlight Bands (KOL)
A to Z in Novelty (CJOR)
Echoes From the Screen (CKWX)

7:30 P.M.—Empire Music (CJVI)
With the Troops in Britain (CBR)
Grand Old Opera (KOMO)
Hi Neighbor (KIRO).
Organ (CJOR)
Sonny Richardson and his Violin (CKWX)

7:45 P.M.—Orchestra (KJR).
News (CJOR)
Starred for Listening (KOL)

8:00 P.M.—Musical Mirrors (CBR)
Truth or Consequences (KOMO).
University Explorer (KJR)
Orchestra (KIRO)
Orchestra (KOL)
Orchestra (CJOR)
Novelty Unlimited (CKWX)

8:30 P.M.—News (CJVI)
Share the Wealth (CBR)
Knickerbocker Playhouse (KOMO)
Jimmie Flynn (KJR)
Hobby Lobby (KIRO)
Radio Rodeo (KOL)
Charles Hovey (CJOR)
Jean Blair, Richard Heath (CKWX)

8:55 P.M.—News (KIRO)

9:00 P.M.—Orchestra (CBR)
News (KOMO, KOL, KJR)
Your Hit Parade (KIRO)
Basketball (CJOR).
Saturday Night Dancing Party (CKWX)

9:15 P.M.—Orchestra (KJR, KOMO).
Singing Strings (KOL)

9:30 P.M.—B.B.C. Radio Newsreel (CBR)
Best of the Week (KOMO)
News (KJR)
America Preferred (KOL).
Orchestra (CKWX)

9:45 P.M.—Dance Time (KJR).
Bill Henry (KIRO).

10:00 P.M.—Concert Hall (CJVI).
News (CBR, CKWX).
Civilians for Defense (KIRO)
Orchestra (KOMO).
Orchestra (KOL).

10:15 P.M.—Del Richards' Orchestra (CBR).
News (KIRO)
Alberta Ranch Boys (CKWX)

10:30 P.M.—News (CJVI, KOL).
Orchestra (CBR)
Orchestra (KOMO).
Orchestra (CJOR)

10:45 P.M.—Old Refrains (CJVI).
Public Affairs (KIRO).
Orchestra (KOL)

11:00 P.M.—Sign Off (CJVI)
Mears and You (CBR).
Evening Reveries (KOMO)
Orchestra (KOL)
This Moving World (KJR)
Martha Mears and Edwin Yon (KIRO, CBR)
Party Time (CJOR)
Make Believe Ballroom (CKWX).

11:15 P.M.—Victory Dance Programme (CJVI)

11:30 P.M.—Orchestra (CBR, KOL).
Blue Moonlight (KOMO).
Easy Listening (KIRO).

11:45 P.M.—News for Alaska (KIRO).

11:55 P.M.—News (CBR, KOMO, KJR, CJOR).

Sunday's Programme

(Pacific Standard Time)

8:00 A.M.—B.B.C. News (CBR, CJOR)
Sacred Hour (KOMO).
Compass Mission (KJR)
Church of the Air (KIRO).
Revivaltime Band and Neal (KOL)
News (CKWX)

8:15 A.M.—Between Ourselves (CBR)
Morning Concert (CJOR)
On Parade (CKWX).

8:30 A.M.—Greetings from the Beaver Club (CBR)
Fellowship Hour (KOMO)
Revue in Miniature (KJR)
Invitation to Learning (KIRO).
News (KOL)
Classical Gems (CKWX)

8:45 A.M.—Voice of Tomorrow (KJR)
Harmony Hall (KOL)

9:00 A.M.—Hello, Children (CBR).
Sunday Down South (KOMO).
News (KJR)
Syncopation Piece (KIRO)
Sunday Morning Concert (KOL).
Waltz Time (CJOR)
International Lesson (CKWX)

9:15 A.M.—Just Mary (CBR).
Al Reiser (KJR)
Christian Science (KOL).

9:30 A.M.—Primrose String Quartette (CBR)
Emma Otero (KOMO)
Revue in Miniature (KJR)
Salt Lake Tabernacle Choir (KIRO).
E. Wayne, Sam Brewer, John Hughes (KOL)
Request Hour (CJOR)
Singing Stars (CKWX)

9:55 A.M.—News (CBR, CKWX).

10:00 A.M.—News (KOL)
Old Country Mail (CBR)
Upton Close (KOMO)
Church of the Air (KIRO)
Sunday Concert (CKWX)

10:15 A.M.—Empire Exchange (CBR)
Silver Strings (KOMO)
Romance of the Highways (KOL)

10:30 A.M.—Programme Resume (CJVI)
African Trek (CBR)
The World Is Yours (KOMO)
Speaking of Glamour (KJR)
Fiesta of Song (KOL)
News (KIRO)
God's Hour (CJOR)

10:45 A.M.—News (CJVI)
Hymns of Worship (KIRO).
Canary of Chorus (KOL).

11:00 A.M.—Christ Church Cathedral (CJVI).
Tunes for Today (CBR).
Sammy Kaye's Orchestra (KOMO)
Pet Parade (KJR).
Spirit of '42 (KIRO).
Gaiety Songs (KOL).
Metropolitan Tabernacle (CJOR)
First United Church (CKWX).

11:15 A.M.—Concert Petite (KOMO)
Interlude (KJR).
Melody (KOL)

11:27 A.M.—News (CBR)

11:30 A.M.—Religious Period (CBR)
Chicago Round Table (KOMO)
University Christian Church (KJR)
The World Today (KIRO)
Strings in Swingtime (KOL)

12:00 Noon—New York Philharmonic Symphony Orch. (CBR, KIRO)
Chats on Dogs (KOMO).
John Seagle (KJR)
News (KOL)

12:15 P.M.—H. V. Kaltenborn (KOMO).
Studio Party (KJR)
Music (KOL).

12:30 P.M.—Organ (CJVI).
Capt. Quiz (KOMO)
Children's Chapel (KOL)
Calvin Hour (CJOR)
Music for Sunday (CKWX)

12:45 P.M.—News (CJVI)
Defence Programme (KOL).

1:00 P.M.—Sign Off (CJVI)
University Explorer (KOMO).
Rev. A. J. Bard (KJR).
Lutheran Hour (KOL)
Famous Voices (CJOR)
Waltz Time (CKWX)

1:15 P.M.—Scrap Book (KOMO)
King's Messenger (CJOR).
If It Had Been You (CKWX)

1:30 P.M.—Church of the Air (CBR)
Music (KOMO)
Hollywood Temple (KJR)
The Pause That Refreshes (KIRO)
Young People's Church of the Air (KOL)
Shut-In (CJOR)
Matinee in Rhythm (CKWX)

1:45 P.M.—Music (CJOR)

2:00 P.M.—From the Bandstand (CBR)
Metropolitan Auditions of the Air (KOMO)
Orchestra (KJR)
The Family Hour (KIRO)
I Hear America Singing (KOL)
News (CJOR)
Sugar and Cream (CKWX)

2:15 P.M.—Tea Musicale (CBR)
Pacific Coast Mission (CJOR).
Piano (CKWX)

2:30 P.M.—We're Five in the Family (KOMO)
Wheeling Steelmakers (KJR).
Ned Jordan (KOL)
Paul Fredericks (CKWX)

2:45 P.M.—B.B.C. News (CBR, CJOR, CKWX)
News (KIRO)

3:00 P.M.—Silver Theatre (CBR, KIRO)
Old Songs of the Church (KOMO)
Catholic Hour (KJR)
Harry Horlick (CJOR)
Confessions (KOL)
Blighty (CKWX)

3:15 P.M.—Foursquare Gospel Lighthouse (CJOR)

3:30 P.M.—Week End Review (CBR)
Quiz of Two Cities (KOMO).
Lutheran Gospel Hour (KJR)
Gene Autry (KIRO)
Bulldog Drummond (KOL)
Story Behind the Song (CKWX)

3:45 P.M.—News (CBR, CKWX)
R.C. Church of the Air (CJOR).

3:50 P.M.—The Legion Views the War (CBR).

3:55 P.M.—Dear Mom (KIRO)

4:00 P.M.—News (KJR)
Neighborly News (CBR)
The Americas Speak (KOL)
Jack Benny (KOMO)
Symphony Hour (CKWX)

4:15 P.M.—Melody Album (CBR)
Lutheran Church (CJOR)

4:30 P.M.—Carry On Canada (CBR)
Band Wagon (KOMO).
Capt. Flagg and Sergt. Quirt (KJR).
News (KIRO)
Excursions in Science (KOL).

4:45 P.M.—Inside Stories (KIRO)
News (KOL)
Gospel Messengers (CJOR)

5:00 P.M.—Coldstream Guards (CJVI)
Columbia Workshop (CBR, KIRO)
Charlie McCarthy (KOMO).
Gospel Clinic (KJR)
American Forum (KOL)
British-Israel Talk (CJOR).

5:15 P.M.—Music (KOL).
British Israel Talk (CJOR)
Concert Caravan (CKWX)

5:30 P.M.—Christian Science Programme (CJVI)
British Opera Ballad Series (CBR)
One Man's Family (KOMO).
Shining Hour (KJR)
Music for Sunday (KIRO)
Tenor and Baritone (CKWX)

5:45 P.M.—News (CJVI, KIRO)
Pearson and Allen (KJR).
Music (KOL)
News (KIRO)
Church in the Wildwood (CJOR)
Diamond Dramas (CKWX)

5:55 P.M.—News (KIRO)

6:00 P.M.—Ports of Call (CJVI)
Manhattan Merry-Go-Round (KOMO)
Grandpappy and His Pals (KJR).
Sunday Evening Hour (KIRO)
Old-Fashioned Revival Hour (KOL)
Symphony Hour (CJOR)
Dick Todd (CKWX)

6:15 P.M.—Maybe It Is Your Eyes (CKWX)

6:30 P.M.—Gospel Sunshine Hour (CJVI)
Bookman's Notebook (CBR)
American Album of Familiar Music (KOMO)
National Conference of Jews and Christians (KJR)
News (CKWX).

6:45 P.M.—Songs for Early Evening (CBR)
Dinah Shore songs (KJR)

7:00 P.M.—Musical Dramatizations (CJVI)
News (CBR, CJOR)
Hour of Charm (KOMO)
Goodwill Hour (KJR)
Take It or Leave It (KIRO)
Orchestra (KOL)
Sunday at Seven (CKWX)

7:15 P.M.—Christ Church Cathedral Bell Programme (CJVI).
Talk of the Times (CBR)
At the Organ (CJOR).

7:30 P.M.—Christ Church Cathedral Service (CJVI).
Student Singers (CBR).
Sherlock Holmes (KOMO).
Helen Hayes Theatre (KIRO).
Keep 'Em Rolling (KOL).
Christ Church Cathedral (CJOR)
First United Church Service (CKWX).

8:00 P.M.—Classics for Today (CBR).
The Great Gildersleeve (KOMO).
Inner Sanctum Mysteries (KJR)
Crime Doctor (KIRO)
Kaucsuk Ensemble (KOL)

8:25 P.M.—News (KIRO).

8:30 P.M.— (CBR)
Highway Night Express (KOMO)
Jack Benny (KJR)
I Was There (KIRO)
Answering You (KOL)

8:45 P.M.—News (CJVI).
Old Clothes Chorus (KOMO).

9:00 P.M.—Sign Off (CJVI)
Sanctuary (CBR)
Walter Winchell (KOMO)
Dear John (KJR)
Hollywood Playhouse (KIRO).
News (CJOR, KOL)
Evening Serenade (CKWX).

9:15 P.M.—Parker Family (KOMO).
Over Our Coffee Cups (KJR).
Voice of Prophecy (KOL).
Donald Novis (CJOR)

9:30 P.M.—B.B.C. Radio Newsreel (CBR)
Carefree Carnival (KOMO).
News (KJR).
Mac Dolina's Orchestra (KIRO)
Blue Pacific (CJOR).
The Shadow (CKWX).

9:45 P.M.—Radio Parade (KJR).
Philadelphia Symphony Orchestra (KOL)

10:00 P.M.—News (CBR, KOMO, KIRO, CKWX).
Karl Yespers (KJR).

10:15 P.M.—Bridge to Dreamland (CBR, KOMO).
News (KIRO)
Reverie (CKWX)

10:30 P.M.—Hollywood Temple (KJR).

10:45 P.M.—At Close of Day (CKWX).

11:00 P.M.—Prelude to Midnight (CBR)
Grounds and Carter (KIRO)

11:30 P.M.—Easy Listening (KIRO).

11:45 P.M.—News for Alaska (KIRO).

11:55 P.M.—News (CBR).

PORTRAYAL OF CHRIST

LONDON (CP)—A radio "Oberammergau," in which the "voice" of Christ was heard, made history in Britain. For centuries any direct portrayal of Christ has been banned on the British stage and screen.

Kent-Roach
OPERA
TODAY
"La Traviata"
BY
VERDI
2:00 o'clock
CJVI

EVERY DAY
CASH
PRIZES
ARE AWARDED
To Members of the
MORNING
BULLETIN
BOARD CLUB
9:15-10:00 A.M.
CJVI

Pledged to Service
Whether It's . . .
ADVERTISING PRODUCTS OF MERIT
PROVIDING ENTERTAINMENT
NEWS BULLETINS
EMERGENCY MESSAGES
AIR RAID WARNINGS
EDUCATIONAL ACTIVITIES
1480 Kc. CJVI 1480 Kc.
SIXTEEN HOURS DAILY

Self-Serve Grocery Specials
FOR TODAY

GRAPEFRUIT JUICE—48-oz. tin 22¢
PORK AND BEANS—Royal City, 16-oz. tins 3 for 22¢
CAKE FLOUR—Swans Down, pkt. 26¢
KRAFT DINNER—Pkt. 15¢
RITZ BISCUITS—Christie's, pkt. 12¢
"HAMO"—8-oz. tin 21¢

BREAD FLOUR—Spencer's, 49 lbs. $1.49
CUT GREEN BEANS—Royal City, 16-oz. tins 2 for 21c
TOMATOES—Royal City, 16-oz. tins 3 for 25c
SAUERKRAUT—Libby's, 2½'s tins 2 for 25c
WASHING SODA—Spencer's, 2-lb. pkt. 7c
PEA SOUP—Habitant, large 2½ tins 2 for 21c
SOCKEYE SALMON—Nabob, ½'s tin 18c
CURRANTS—1-lb. bags 2 for 23c
SALAD DRESSING—Nalley's Salad Time, 12-oz. jar 20c
PEACHES—Lynn Valley, 15-oz. tins 2 for 25c
IVORY SNOW—Regular pkt. 21c

OXYDOL—Medium pkt. 9c
Large pkt. 22c
BLUE—Reckitt's 2 for 9c
PLUMS—Aylmer 16-oz. tins 3 for 25c
BATHROOM TISSUE—Purex 7c
LENTILS—1-lb. bags 2 for 17c
APPLE JUICE—Sun-Rype, 48-oz. tin 19½c
SOAP—Many Flowers 3 for 14c
CORN FLAKES—Sugar-Crisp, per pkt. 7c
WHEAT HEARTS—Ogilvie's, 3-lb. bag 13c
PANCAKE FLOUR—Aunt Jemima, 20-oz. pkt. 16½c
BREAKFAST SYRUP—Per bottle 19½c
DOG FOOD—Pet, 16-oz. tins 3 for 25c

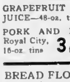

Demonstration of "Blue Ribbon"
BAKING POWDER—12-oz. tin 19¢
TEA—1-lb. pkt. 70¢
COFFEE—1-lb. pkt. 41¢
DAVID SPENCER LIMITED

DAVID SPENCER LIMITED PHONE E 4141

Bargain Highway Features Today
Men's, Women's and Children's Underwear of Durable Quality Offered at Consistent Low Prices

Women's Cotton Vests, Bloomers
Made of a Winter-weight, durable texture, with interwoven rayon stripe finish. Each garment well made and full cut. VESTS shown in short-sleeve or built-up shoulder styles. BLOOMERS finished with elastic or cuff bottoms. Sizes small, medium and large.
Per garment 49c Outsize, a garment 59c

Women's 100% Wool Snuggie Vests and Panties
Soft in texture and so snug and warm for cold weather wear. In tearose and white. Vests are in fitted style and panties are made with short leg. Small and medium sizes. Per garment 79c

Women's 25% Wool Snuggie Vests and Panties
Soft wool blended with fine grade cotton, making a durable and warm garment. Sizes small, medium and large. Per garment 59c

Children's Cotton Panties
Made in trainer style of good weight cotton, with interwoven rayon stripe finish. Sizes 2 to 6 years. Each 29c

Girls' Cotton Panties
Made in trainer style with double panel back and front, of hard-wearing weight with interwoven rayon stripe finish. Sizes 8 to 14 years. Each 39c

Men's Shirts and Drawers
Made from a popular, durable weight of cream cotton, in rib knit finish. SHIRTS shown in long sleeve style, sizes 36 to 44. DRAWERS shown in ankle-length style, sizes 34 to 42. Per garment 89c

Men's Combinations
In cream shade rib knit cotton of hard-wearing weight and nice finish. In button-front or buttonless style, with long sleeves and legs of ankle length. Sizes 36 to 44. Per garment $1.25

Children's Snuggie Vests and Panties
Made from a fine quality wool and cotton mixture, light in weight yet warm and durable. Choice of tearose and white.
Sizes 22 to 26. Per garment 39c
Sizes 28 to 34. Per garment 49c

Children's Cotton Vests
These are of a good weight cotton with interwoven rayon stripe that is neat looking and hard wearing. Choice of short sleeve or built-up shoulder styles.
Sizes 2 to 6 years. Each 29c
Sizes 8 to 14 years. Each 39c

36 Only, Children's Waists
Fleece lined, and made with button back and tape tabs. In pastel blue only. Sizes 18 and 24 only. Regular 39c. To clear, each 19c
No Phone Orders, Please

SALE OF SHOES
ON THE BARGAIN HIGHWAY
WOMEN'S OVERSHOES with dome fasteners. Black and brown. Broken lines, not all sizes. Regular price $1.37, for 89c
WOMEN'S DRESS SHOES. A large group to select from. Many styles and patterns. Cuban and spike heels. A pair $2.45
COSY SLIPPERS for women. Slippers with padded chrome soles and heels. A pair 69c
MEN'S OXFORDS. Black or brown Dressy shoes with leather soles and rubber heels. Sizes 6 to 11. A pair $2.95
MEN'S ROMEO SLIPPERS with leather soles and rubber heels. Sizes 6 to 11. A pair $1.95
MEN'S FELT SLIPPERS with padded chrome soles and heels. A good range of sizes. A pair 95c
JUST ARRIVED! A shipment of Men's 6-Eyelet Rubber Boots with black uppers and red rolled soles. Sizes 6 to 11. A pair $1.98

Spencer's Bulletin of Values Today

Good HOSIERY Buys

FOR MOTHER AND DAUGHTER

Two types of Orient Hosiery that have special appeal to older and young women, at prices of **$1.00** and **79c**

Mother will appreciate this good quality Orient hose of semi-service weight, with light reinforcement in the foot for extra wear and comfort. In shades of Gypsy, Crushed Petal and Shocking **79c**

Daughter likes a lighter-weight stocking, and Orient "Beauti-Skin" chiffon in these same new shades will please her sense of style as well as her budget **$1.00**

—Hosiery Dept. Main Floor

SCOTCH—IMPORTED

KNITTED SUITS . . .

For Women

LANSEA MAKES—"BRAMBLE" and "MONOTEX"

Former Values $29.50 and $35.00
16 Only, to Clear at **$15.00**

Three-Piece Suits, suitable for any occasion. Smart-fitting jackets with buckle belt and long revers. Shades are mauve, shell pink, apple green, beige, turquoise, coral and sky blue. Sizes in the group 16 to 42.

No Approvals or Exchanges

—Mantles, 1st Floor

MILLINERY

FOR JANUARY CLEARANCE

Cheer Up Your Winter Clothes With Smart Hats!

7 Dozen Felt Hats, Velvet Turbans and Trimmed Millinery. Values to $6.95
Sale Price **$1.49**

No Approvals—No Exchanges

—Millinery, 1st Floor

BOOK SPECIAL

Chiefly original editions of some good fiction. Each **59c**

An opportunity to pick up some worthwhile books.

—Book Dept. Lower Main Floor

A PROFITABLE BUY FOR MEN!

Harris Tweed Topcoats $29.50

"HARRIS TWEED"—the name itself is enough to indicate these coats are extraordinary value at the selling price. The tweeds are rich in appearance and are suitable for any weather or season when a topcoat is necessary; they are dressy. Shown in fawn, grey, blue, green. Checks and herringbone weaves.

With the increasing scarcity of these fine wool fabrics, the man who buys at this price will profit indeed if he buys today.

Men's Clothing, Main Floor

Men's Fur Felt

ADAM HATS . . .

Styles That Are New—Dependable Quality

Only, Each **$3.95**

HATS in several styles. Fedora with set brim, bound edge, and snap brim hats with bound or raw edge. Shades are pearl, radio blue, birch, burgundy, bluejay and ocean grey.

—Hats, Main Floor

School Clothes For Junior Misses

PLAID DRESSES

Smartly-Styled Girls' Plaid Dresses, some with fresh white collars and cuffs. These appeal to girls of all ages.

Sizes 4-6 years **$3.98** Sizes 8-14 years **$4.98**

GIRLS' SKIRTS

Attractive Skirts of alpine cloth, plaid and herringbone materials in pleats, flares and all-round pleated styles. Sizes 10-16. Prices from **$2.98** to **$4.98**

GIRLS' SILK SLIPS

Well-Made Silk Slips for both school wear and party wear. In white and pink, with shoulder straps. Sizes 8-14. Priced at **$1.29**

—Children's Wear, 1st Floor

ROAST CHICKEN LUNCHEON

60c

Dining-Room, 3rd Floor
11:30-2:30

Today's Candy Specials

FRESH ENGLISH LICORICE ALLSORTS. A tempting delicious confection that will delight the family. Be sure to take some home at this special price. Special, per lb. **25c**

FRESH BUTTER TOFFEE MINTS. Made in our own Candy Kitchen, with that delightful creamy toffee centre wrapped in a hard mint coating. Special, a lb. **21c**

—Candy, Lower Main Floor

Women's and Misses' Blouses

$1.98

STRIPED BLOUSES. "Tuck-in" and "banded" styles with long sleeves and convertible necklines. Sizes 14-20.

—Blouses, 1st Floor

Men's FURNISHINGS

SHIRTS BY FORSYTH

Fine quality shirts in white and a variety of stripes with Forfused collar attached. Priced at **$2.00**

SPECIAL VALUE IN TIES

A large assortment of all silk and silk and rayon or silk and wool mixtures at a very special price. A wide variety of stripes, checks, polka dots and allover designs to choose from. Priced at **2 for $1.00**

BRACES

A large assortment of Men's Dress or Work Braces in narrow or wide web. These are of durable elastic finished with leather ends. Per pair **75c**

PYJAMAS

Men's Better-Quality Flannelette Pyjamas. Soft and comfortable. Lapel collar, coat style. In assorted stripes and plain color trim. Sizes 36 to 44. Priced at **$2.25**

BLANKETS, SHEETS and COMFORTERS . . .

All Worthwhile Values, on Sale Today!

WHITE WOOL BLANKETS woven from the finest Australian virgin wool with a choice of colored borders. Extra long. Size 72 x 90. A pair **$14.95**

PURE WOOL BLANKETS in delicate pastel shades. Whipped ends. Two sizes.
Size 60 x 90. Each **$7.75** Size 72 x 90. Each **$9.75**

REVERSIBLE PURE WOOL BED THROWS of softest tones in fine color combinations, satin bound. Size 60 x 80. Each **$6.95**

"KINGCOT" FLANNELETTE SHEETS in plain white. Whipped edges.
Size 70 x 90. A pair **$3.25** Size 80 x 90. A pair **$3.75**

FEATHERDOWN COMFORTERS covered with strong floral patterned cambric and plain satin centre. Each **$8.95**

WOOL-FILLED COMFORTERS covered with colorful floral chintz. Each **$3.19**

—Staples, Main Floor

Men's SWEATERS

Smart All-Wool Penman Cardigans in heather mixtures of blue, brown, grey or lovat. In V-neck, button-front style with two pockets. Sizes 36 to 44. Priced at **$3.95**

ALL-WOOL SOCKS

Men's All-Wool Socks in new patterns for 1942. A well-wearing hose that will give you real wear and comfort. Sizes 10 to 12. Pair **55c**

Men's Furnishings, Main Floor

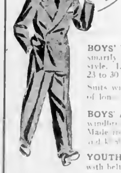

Shop With Satisfaction and Economy in The Boys' Store

BOYS' WOOL TWEED SUITS of excellent-wearing quality. Suits smartly tailored, single and double breasted coats, sport or plain back style. Long pants with cuffs and belt loops. Grey or brown. Sizes 23 to 30.

Suits with 2 pairs of long pants **$11.95** Suits with 2 pairs of short pants **$9.95**

BOYS' AIR FORCE AND SOLDIER SUITS. Suits consisting of windbreaker, long pants and cap, with brass buttons and emblem. Made from cotton material, in air force blue and khaki. Sizes 22 to 30. **$3.95**

YOUTHS' LONG PANTS of navy corduroy, full width, with belt loops and cuffs. Sizes 27 to 32. A pair **$2.95**

COMBINATIONS of Winter-weight cotton in white or natural shade. Crossover style with short sleeves and short legs. One button at neck. Sizes 26 to 34. **$1.00**

COAT SWEATERS for boys and youths. A large assortment. Full zipper style with two pockets. Plain shades, two tones and fancies. Brown, blue and grey. Sizes 28 to 36. Each **$2.95**

Boys' Store, Government Street

BAKERY SPECIALS FOR TODAY

MOCHA BALLS	4 for 9c
COCONUT MACAROONS	12c
SWISS ROLLS	4 for 9c
JAM TURNOVERS	22c
ICED SQUARES, large, each	24c
LARGE ECCLES, doz.	22c
PINEAPPLE MELLO SLAB CAKES. Whole slab	89c
Half slab	45c

Bakery, Lower Main Floor

HOUSEHOLD REMEDIES and TOILETRIES

ECONOMY BOX 500 SHEETS . . . **33c**

NOXZEMA SKIN CREAM. Large jar **65c**

YARDLEY'S BOND STREET FACE POWDER and trial size of BOND STREET PERFUME. Both for **$1.25**

HELENA RUBINSTEIN PASTEURIZED FACE CREAM. Cleanses, refreshes and softens the skin. Jar **$1.25**

JUVA TEX SPONGE RUBBER POWDER PUFFS **2 for 25c**

TEK TOOTH BRUSHES. Hard or medium bristle **2 for 49c**

KEYSTONE ROLL-WAVE HAIR BRUSH. **$1.50**

HOT WATER BOTTLES. New stock available in red, green or blue. One-year guarantee **69c**

DRUGS

PHILLIPS MILK OF MAGNESIA. Large bottle **43c**

WINCARNIS—TONIC WINE. Bottle **$1.19**

VICKS VAPORUB **43c**

WATERBURY'S COMPOUND. Red or blue label **$1.00**

ELIXIR VITAMIN B1. An excellent appetizing and nerve tonic. 16-ounce bottle **$1.39**

—Toiletries, Main Floor

DAVID SPENCER LIMITED PHONE E 4141

What Today Means

"CAPRICORN"

If January 17 is your birthday, the best hours for you on this date are from 7 45 to 9 45 a.m., from 1 45 to 3 45 p.m. and from 7 45 to 9 45 p.m. The danger periods are from 5 45 to 7 45 a.m., from 5 45 to 7 45 p.m., and from 9 45 to 11 45 p.m.

Be careful as to the manner in which you confide anything, to any person whose sense of responsibility you have reason to question. January 17 will be a good day on which to keep your ears open and your tongue under control. Be sympathetic with the urge of youth to go places and see things, for the younger generation may have need for mental distraction. Jaundiced opinions will be responsible for the forming of many erroneous ideas, especially those regarding the efficiency of numerous people, so do not be too easily influenced by the opinions you hear. January 17 is apt to be a day on which the average person will be at loose ends for something to do, and will appreciate suggestions for any kind of social activity. Loneliness is apt to result in a feeling of depression, so it will be a good judgment to seek congenial companionship. Married and engaged couples, and those convinced that their love is no passing fancy will do well to realize that the best way to settle a question correctly is to discuss it freely.

If you are a woman and January 17 is your birthday, the more successful you are the more watchful you will have to be of those who may envy you. Be ever ready to assume the role of an Amazon and show that you are capable of defending or fighting for your rights whenever the need arises. As a business manager, sales agent, journalist, author, singer, artist, or in some political activity, you should reap your just reward. With the co-operation and loyal support of the man you marry, you ought to find your marriage replete with happiness.

The child born on January 17 is as a rule blessed with either artistic ability or mechanical ingenuity. Skilful hands often are responsible for the future success of Capricorn children.

If you are a man and January 17 is your natal day, know that your ability is bound to be recognized and that it will be. Self-assurance should prevent doubt or fear from handicapping you in any way. As a scientist, accountant, editor, author, news reporter, actor, doctor, skilled mechanic, inventor, chemist, sales representative, manufacturer, or in some military activity, an enviable career may be ahead for you.

The Bell Syndicate, Inc.

TICK TOCK CASUALTIES

LONDON (CP) — The German people are being told of the mounting casualties in Russia in a dramatic "tick tock" feature of the B.B.C. German transmission. A clock ticks and a speaker asks the Germans: "Is it your son? Your husband? Your brother?"

WANTED TOO MUCH

After inspecting the whole stock of suitcases the customer shook his head.

"I want a really good case for a long holiday in the country," he said. "I want to see some real cowhide in it."

"Sorry, sir," replied the assistant dejectedly, "but I'm afraid we have not one big enough for that."

SECOND NEWS SECTION

The Daily Colonist.

(ESTABLISHED 1858)

SECOND NEWS SECTION

NO. 31—EIGHTY-FOURTH YEAR VICTORIA, BRITISH COLUMBIA, SATURDAY, JANUARY 17, 1942

Glancing Over Sport

By JOE DELAHUNTY

PARK REMAINS IDLE

For months now officials of the Victoria and District Football League have been pleading with the City Parks Board to permit them use of the Royal Athletic Park for matches on Sunday afternoons. The 1941 board turned deaf ears to their pleadings, but now that we have the 1942 committee sworn in, the footballers should be given another chance at securing the enclosure for week-end engagements. Last season the board gave the field to the association and some large crowds attended and contributed freely to the collection boxes. Why should Victoria fans have to travel all the way to either Bullen Park or Heywood Avenue to see league soccer on Sundays when the Athletic Park is idle? At the Caledonia Street park there is a spacious grandstand which the spectators can make use of if the weather is inclement, and also the players may have a hot shower after the match. As it is now the fans stand around in all kinds of weather and the players have to change their clothes in bushes or somebody's car. These conditions are very poor, to say the least. Tomorrow the crowd will have to go to the Esquimalt field to see the fixture, but, let's hope the following Sunday the boys are performing at the Athletic Park.

PEERLESS HAL CHASE

Old-time Victoria baseball fans often wonder the whereabouts of Hal Chase. The former Victorian is now retired down in California. He made a lot of money out of the game but hasn't much of it left now, for he spent freely when he was rated as the finest fielding first baseman baseball has ever laid eyes upon. It's close to forty years ago that the great Chase performed with Victoria at the old Oak Bay Park. The boys who played with him at that time still talk about his brilliant plays, no matter what position he was assigned to. However, it was left to Jack Rithet to convince Hal that he was a natural first baseman and from then on Chase was seen in action around the initial sack and nowhere else. Some of those who were on the same club as Chase were: Giddy Goward, Bernie Schwengers, George Burnes, Jimmy Holness, Fred McConnell and Jack Rithet. When Hal left Victoria he went to the Coast League for a year and then graduated to the New York Giants. In the big time he soon caught the eyes of the experts and they wrote him into the record books long before he left the game as the "greatest fielding first baseman the game has ever seen." When the prince of first sackers was with the Giants the other infielders complained to Manager Muggsy McGraw that they were dubious about tossing out the runners at first for there was no one in sight to cover the bag. "Tell them to throw towards the base and I will be there to get them," Chase told McGraw in the dressing-room one day. So from then on the infielders threw to first whether Chase was in sight or not, and to their amazement Hal came from nowhere to make the putout. He was a great ball player but he faded from the big leagues under a dark cloud for he became mixed up in the 1918 world series scandal which involved Chicago and Cincinnati.

ODDS AND ENDS

Lumbering Buddy Baer entered the ring against the dynamite-laden fists of Joe Louis at 250 and went out like a light at exactly 2:56. After doing a great deal of checking I find that Referee Arthur Donovan awarded the Brown Bomber the first fight over Buddy in the seventh round and not the sixth as some people believe. I guess Donovan should know something about the boxing game or he wouldn't be handling all the main events for his nibs, Mike Jacobs. . . . Despite the war, officials in charge of the Empress golf tournament expect to have a near record entry of men and women from all parts of Canada and the Pacific Northwest. The event will take place at the Colwood course during the month of March. . . . According to reports from the Old Country Rex Carey, former Victoria fighter, is doing fine for himself across the Atlantic. He has put on some weight but keeps in good condition by working out in the gym at every opportunity. . . . Several Canadian records will be attempted this evening at the Crystal Garden pool when the smart aquatic team from the University of Washington invades the city to meet Archie McKinnon's best from the Y.M.C.A. Young George Athans, a Canadian-born lad, will captain the American contingent. . . . One of the most important Coast League soccer matches will be played here this afternoon when North Shore United clashes with Victoria at the Athletic Park. The local eleven must take the points to stay in the running for the honors. Defeat will mean a severe blow to their title aspirations. . . . Do you know that it's nine years ago since Victoria Blue Ribbons brought to this city its first Canadian senior men's basketball championship? Only two members of that club are still in uniform and they are the Chapman brothers, Chuck and Art. All the rest of the boys have quit the cage sport.

V25
This advertisement is not published or displayed by the Liquor Control Board or by the Government of British Columbia

Ray Robinson Is Given Technical Kayo Over Zivic

Young Colored Sensation Awarded Fight Over Pittsburgh Veteran After Thirty-One Seconds Of Tenth Round—Crowd Boos Abrupt Finish—Pastor to Take on Lesnevich

NEW YORK, Jan. 16 (AP).—Ray Robinson, Harlem's skinny negro slugger with less than two years of professional experience, stopped the veteran Fritzie Zivic in ten rounds in Madison Square Garden tonight and with it won a shot at the welterweight championship. Robinson weighed 141½, Zivic 148.

After dropping the experienced ex-champion with a long overhand right smash late in the ninth session, Ray came back to floor the Pittsburgher with a two-fisted explosion early in the tenth.

Zivic was trying to get to his feet as the count reached six, but for some reason Referee Arthur Donovan decided to call a halt to the proceedings at this point and award the Harlem Hammer a technical knockout triumph at thirty-one seconds of the tenth. The bout was scheduled to go twelve rounds.

A round of boos from a good-sized collection of customers greeted this abrupt finish to what had been a sizzling, slugging brawl up to that point. The Associated Press score card gave Robinson five of the nine completed rounds, while Zivic took three and one was even.

NOT BADLY HURT

To this ringsider Fritzie didn't appear to be badly hurt when the bout was over. He walked back to his corner without help and, once there, was near tears over what was only the second time he had been stopped in a career of more than ten years of bashing beaks.

"When I was giving Henry Armstrong a lot worse licking a year ago," he shouted, "Donovan didn't stop the fight so quickly. Why do it now?"

For Robinson, it was the twenty-seventh straight triumph, the twenty-first via the K.O. route, in a professional career that began a year ago last Fall after he had taken the amateur ranks apart for a couple of seasons.

Promoter Mike Jacobs had promised tonight's winner a shot at Freddy (Red) Cochrane's welterweight championship February 20 for the benefit of the Fight Infantile Paralysis Fund. However, Freddy's manager, Willie Gilzenberg, received a letter from the navy today stating that it would be difficult to get the titleholder a requested five-week furlough just now to train for the fight.

PASTOR IS SIGNED

NEW YORK, Jan. 16 (AP).—Promoter Mike Jacobs announced today that Bob Pastor had been signed to fight Light-Heavyweight Champion Gus Lesnevich at Madison Square Garden February 6, after Lou Nova, who was scheduled to meet Lesnevich in a twelve-rounder, had been forced to withdraw because of a training injury.

Pastor also is slated to meet Lem Franklin at Cleveland, February 23, but his manager, Jimmy Johnston, said Bob would be able to go through with both bouts.

Nova pulled a cartilage under a rib on his left side while going through calisthenics. He remained in hospital overnight and his doctor said he would be unable to resume training for at least three weeks.

BILLY CONN BOOKED

ST. LOUIS, Jan. 16 (AP).—Billy Conn, former light-heavyweight champion, will meet Jay D. Turner in a ten-round bout here January 28.

The Pittsburgh challenger for Joe Louis' crown originally was scheduled with James J. Johnston, negro heavyweight. This match did not receive the approval of Arthur O. Heyne, chairman of the Missouri State Athletic Commission. Heyne said Johnston was not a worthy foe of Conn. He sanctioned the Conn-Turner bout.

Swimming Here Tonight

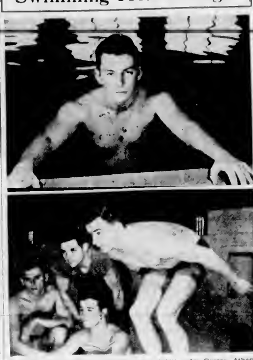

FOUR members of the University of Washington swimming team are pictured above with Bob Buckley, diving coach. Tonight, at the Crystal Garden pool, the American stars will be seen in action against the pick of Coach Archie McKinnon's Victoria Y.M.C.A. mermen in what promises to be the season's smartest international splash party. Seven competitive inter-city events will share the spotlight with a diving exhibition by George Athans, Canadian diving champion. Local races for "Y" and V.A.S.C. swimmers will round out the programme. First race, the 200-yard relay between the University of Washington and Victoria Y.M.C.A. is slated for 8 o'clock. Those in the pictures are: Top, Chris Barr, free style artist; bottom, back row, left to right, Dick Becker, Diving Coach Bob Buckley, Jim Denning; front, Jack Ranquet.

TONIGHT'S CAGE GAME CANCELED

In respect to Mrs. J. W. Chapman, mother of Victoria Dominoes' Art and Chuck, the basketball game between Dominoes and Varsity, scheduled for tonight, has been canceled. Mrs. Chapman passed away Thursday in the Jubilee Hospital.

President Ernie Stock of the Victoria and District Basketball League announced last night that all games scheduled at the Sports Centre and the Y.M.C.A. gymnasium have been canceled this evening.

LEADERS WIN LEAGUE GAMES

Belcher's News and Lewis' Shoe Store Register Easy Table Victories

Leading teams in the junior division of the City Table Tennis League came through with one-sided victories last night on the tables at the Crystal Garden. Lewis Shoe Store trimmed Kents 27-7, and Belchers News blanked Youngs Cafe 36-0. The best match of the evening between Old English Beverage and Eddys ended in an 18-18 stalemate while General Warehouse turned back Browns Florists, 21-15.

Results follow:

Old English Beverage — Singles Craven 4, Campbell 6, Prezeau 4, Smith 0. Doubles Prezeau and Campbell 1, Campbell and Craven 1.

Eddys—Singles Archer 3, Maynard 3, Derry 6, Lapham 4. Doubles Archer and Maynard 1, Lapham and Derry 1.

Lewis Shoe Store—Singles Kirchner 7, Rowley 4, Tuthill 6, Hodder 7. Doubles Hodder and Tuthill 1, Kirchner and Rowley 2.

Kents—Singles McInnes 2, Patterson 3, Down 1, Hall 0. Doubles McInnes and Patterson 1, Down and Hall 0.

Youngs Cafe — Singles Lane 0, Matthews 0, Pettigrew 0, Hurn 0. Doubles Lane and Matthews 0, Pettigrew and Hurn 0.

Belchers News — Singles Satterfield 6, Olson 6, Taylor 6, Elworthy 6. Doubles Olson and Taylor 2, Satterfield and Elworthy 2.

General Warehouse—Singles St. Louis 7, Knappett 5, Pecknold 2, Ellis 6. Doubles St. Louis and Pecknold 1, Knappett and Ellis 0.

Browns Florists—Singles Dunlop 4, Young 5, Kent-Fawkes 3, Takata 0. Doubles Young and Dunlop 2, Kent-Fawkes and Takata 1.

Increases Margin In $5,000 Oakland Open Golf Tourney

Byron Nelson Scores a 69 for 136 Total at Halfway Mark—Leads Nearest Rivals by Four Strokes—Stan Leonard Has Another 71 to Be Well Up With Several Noted Pros

OAKLAND, Calif., Jan. 16 (AP).—Like a handicap horse stuck in with a bunch of selling platers, Byron Nelson galloped away from the field today in the second round of the seventy-two-hole $5,000 Oakland open golf tournament.

The husky iron shot master from Toledo, O., clubbed another sub-par round from the Sequoyah course and at the thirty-six-hole mark posted a 136 and a four-stroke advantage over his closest rivals.

Nelson tacked a 69 on to his opening round 67 to draw away from a field that numbers most of the outstanding players in the country. He started weakly and finished like a champion, a distinction he has held in the past.

The former national open and P.G.A. titleholder three-putted the first green for a bogey five, then rattled off even pars for the rest of the nine for a 36.

On the incoming stretch he chalked up a birdie three on the tenth from a three-foot putt and knocked in a six footer for a birdie three on the fifteenth. He missed a three-foot try on the eighteenth for what would have been another birdie but the par gave him a nine-hole 33 and one of the few under-par rounds racked up during the day.

LEONARD WELL UP

Stan Leonard, Vancouver, B.C., professional, was six strokes off the pace but well up in the first three trailing groups with 142. He was in a group of seven tied at that seventy-two-hole total, while six were tied at 140 and another seven tied at 141. Leonard had rounds of 71-71 to include him in the field for tomorrow which was trimmed to the ninety low scorers today.

Off his two-day performance Nelson stamped himself as the one to beat for top money and encouraged backers in the belief he finally has shaken the jinx that has trailed him during nine years of competition in the California Winter tournaments. He's never won one in this state yet. Always cracking somewhere along the line.

The tournament favorite until his boyhood rival Nelson moved in was Ben Hogan, Hershey, Pa. They served together as caddies in Fort Worth, Tex., and the rivalry has continued as they attained starring roles on the links.

Hogan, after a solid 68 yesterday, tottered today and came in with a 72. He lost the edge off his usually feathery putting touch.

Tied with Hogan in the 140-class were Lawson Little, the ex-amateur boss from San Francisco; Lloyd Mangrum of Monterey Park, Cal.; Denny Shute, former P.G.A. and British open champion; Tony Penna, of Dayton, O., and Chick Harbert, up and coming youngster from Battle Creek, Mich.

GOLF IS BETTER

The golf produced today showed a general improvement over the first round but only three were able to pound par into submission. Besides the pace setter, Nelson, they included Willie Goggin, of New York, and Chandler Harper, of Portsmouth, Va., each carding 69.

Defending Champion Leonard Dodson, of Kansas City, Mo., found the going tough and turned in a 75 and two-round total of 145. So did Jimmy Demaret and Sam Snead, first-ranking men, who landed in the same bracket. Demaret had a 73 and Snead a 72. Demaret missed a one-foot putt on the sixteenth.

The field was trimmed after today's round to the ninety low scorers, pros and amateurs included.

LEADERS

Byron Nelson, Toledo, O., 67-69—136.

Lloyd Mangrum, Monterey Park, Cal., 69-71—140.

Lawson Little, San Francisco, 68-72—140.

Chick Harbert, Battle Creek, Mich., 70-70—140.

Denny Shute, Chicago, 69-71—140.

Tony Penna, Dayton, Ohio, 69-71—140.

Ben Hogan, Hershey, Pa., 68-72—140.

Joe Brown, Des Moines, Ia., 71-70—141.

Bill Nary, Del Mar, Cal., 68-73—141.

Paul Runyan, White Plains, N.Y., 69-72—141.

John Dawson, Hollywood, 69-72—141.

John Geertsen, Denver, 70-71—141.

Mark Fry, Oakland, 70-71—141.

Jimmy Hines, Great Neck, N.Y., 71-70—141.

Mike Demassey, Morro Bay, Cal., 68-74—142.

Harry Cooper, Minneapolis, 71-71—142.

Stan Leonard, Vancouver, B.C., 71-71—142.

Chandler Harper, Portsmouth, Va., 73-69—142.

John Perelli, Tahoe, Cal., 70-72—142.

Emery Zimmerman, Portland, Ore., 71-71—142.

Joe Morel, Portland, 68-74—142.

Hextall Remains In Scoring Lead

(By The Associated Press)

Rangers' Bryan Hextall remained alone at the top of the National Hockey League individual scoring heap following Thursday night's two games. Bill Thoms, of Chicago, and Gord Drillon, Toronto, both improved their position among the leaders.

The leaders:

	G	A	P
Hextall, Rangers	14	14	28
Patrick, Rangers	15	11	26
Watson, Rangers	8	18	26
Cowley, Boston	4	22	26
Thoms, Chicago	10	15	25
Abel, Detroit	9	16	25
Drillon, Toronto	12	12	24
Grosso, Detroit	11	13	24

Cup Rugby Match Today Called Off By Varsity Board

IT was announced yesterday by local Rugby officials that this afternoon's scheduled McKechnie Cup match between Victoria and the University of British Columbia at Varsity Stadium has been called off. The Victoria fifteen was set to catch last night's boat but a long-distance telephone call in the afternoon to Major Macdonald, president of the local union, brought the information that the fixture was definitely off. Three Victoria players went over on the afternoon boat. Apparently the board of governors at the university gave the decision but, at the same time would state no reason for such a move. Dr. Harry Warren signed the papers which canceled the match. Manager Bob McInnes, of the Victoria team, could give no reason why the Point Grey officials would want to call it off except that the students were out of condition from the lack of training sessions.

DOCKERS TO MEET V.M.D.

Esquimalt and Shipbuilders Play Sunday at Bullen Park at 2:30

After a lay-off due to the Yuletide season, teams in the first division of the Victoria and District Football League will resume play tomorrow with two matches scheduled. Out at Bullen Park the Esquimalt eleven will be at home to the strong Victoria Machinery Depot line-up at 2:30, while the pace-setting Victoria West Club will travel Up-Island to clash with the Duncan Native Sons at the same time.

Followers of the sport should be treated to a first class exhibition at the Esquimalt ground. The Dockers are steadily improving and are confident of giving the shipbuilders a hard fight throughout the ninety minutes of play. Last time out the Dockers beat the Army and Navy eleven by two clear goals. Canny Jock McColl will have his V.M.D. aggregation out at full strength and expects to halt the rival squad by a comfortable margin, but he's taking no chances for he knows that Esquimalt is capable of upsetting the dope sheet at any time.

Esquimalt will have the following in uniform: Hetherington, Hunt, G. Robbins, Holt, Brofer, Harbinson, Fieldhouse, Duncan, Popham, J. Robbins, Gent, Speller, Watt and Hall.

URGES GAME TO CARRY ON

President Roosevelt in Favor Of Continuance of Baseball in U.S.

WASHINGTON, Jan. 16 (AP).—President Roosevelt, a baseball fan for many years, urged today that the national sport be kept going.

This was his personal rather than official point of view, expressed in a letter to Kenesaw Mountain Landis, baseball commissioner, who had written January 14 inquiring what the President had in mind regarding continuance of professional baseball now that United States has entered the war.

Mr. Roosevelt pointed out that fewer people would be unemployed, that the people would be working harder and longer hours than ever before and hence should have an opportunity for recreation taking their minds off their work.

He suggested there be more night games because they would give day workers a chance to see an occasional contest.

Mr. Roosevelt asserted that he believed players meeting the necessary military or naval qualifications should go into the services without question. The President added that final decision on keeping baseball going rested with the club owners.

GOAT'S MILK

Goat's milk should be pasteurized for the same reasons that cow's milk is pasteurized, say health authorities.

Husky Centre-Half Of Victoria XI

Photo by Campbell Studio

GLEN ROBBINS

WHO holds down the centre-half position for Victoria United, Pacific Coast Football League eleven, will be at his usual position this afternoon at Royal Athletic Park when the locals oppose the smooth functioning North Shore team in a league fixture. Robbins is a powerful kicker and is admirably suited for the three-back game now so popular in local and inter-city soccer circles. Today's kick-off is set for 2:30 o'clock with Dave McMillan handling the whistle. The match will mark the first appearance here this season of the popular North Shore squad and should attract a large following. Victoria United line-up was announced yesterday as follows: Woodbridge, Leggett, Sage, Robbins, Moor, Huggins, Lowe, Fiddis, Morgan, Dalgimore, Hayward, Musgrave, Travis and Court. Programmes for the match will be available and all contributions received by voluntary donations will be turned over to the Kinsmen's Milk Fund for the purchase of milk for British children.

Y'S FOOTBALL TEAM

Line-up of the Y's soccer team for this morning's match in the Juvenile Football League against the Maple Leafs at 10:30 will be as follows: Pearce, Joblins, Rickerby, Brown, Boyd, Acreman, Lewis, Crabbe, Wylie, Smith, Sillars, Wright, Pynn, Bamford, Gray and Ingram.

WESTS TO TRAVEL

Victoria West soccer team will journey to Duncan Sunday to oppose the Duncan Native Sons in a Garrison Cup fixture at 2:30 o'clock. The following players are asked to meet at the City Hall not later than 11:45 o'clock: Murray, Gent, Bell, Travis, Ferguson, Perkins, McBride, Rayside, Popham, Castle, Goldie, Restell and R. Okell.

VICTORIA TURNS IN CLASSY EXHIBITION TO WHIP SPITFIRES

Local Hockey Squad Defeats New Westminster, 5-1, To Go Into Tie for League Leadership—Teams Set Terrific Pace—Goalie Mason Is a Busy Man—Game Tonight

HOW THEY STAND

	G	W	L	D	Goals F	Goals A	P
Victoria	18	9	8	1	85	50	19
N. Westminster	18	8	8	3	64	56	19
Vancouver	18	7	9	2	62	70	17
Nanaimo	19	6	10	1	79	81	17

Last night's score—

Victoria, 5; New Westminster, 1.

Next game—

Tonight: New Westminster at Nanaimo.

Move over Spitfires, here we come! That's what the Victoria Bapcos said last night after trouncing the New Westminster icemen 5-1 before close to 3,000 fans at the Willows Arena. The victory, the second over the Spitfires on Victoria ice, enabled the locals to move in and share top berth in the Pacific Coast Amateur Hockey League standings.

The two leading clubs each have nineteen points, two more than Vancouver and Nanaimo, co-holders of second position. Tonight at Nanaimo, Spitfires will be the guests of the Clippers, and can again take over the leading berth with a victory over the Up-Islanders. But the Clippers are a hard team to defeat on home ice, and following their 6-2 setback at New Westminster last Tuesday will certainly be out to square matters with the Spitfires.

CLASSIEST EXHIBITION

Scoring in each period, Bapcos turned in their classiest exhibition of the season and were full value for their convincing triumph over the Spitfires. For two periods of the fastest and most exciting hockey witnessed here since the return of Canada's national Winter sport, locals outplayed the visitors. Their brilliant, dashing rushes up and down the ice and their back-checking drew the continued plaudits of the fans.

Victoria's defence looked better last night and played sounder hockey. They gave Laurel Harney, their goalie, the kind of support expected of them and broke up a number of the New Westminster rushes at the blue line.

New Westminster, beaten 5-1, never gave up trying and while they found most of their offensive plays halted at the blue line they managed to get away a number of dangerous shots at Laurel Harney. Spectacular in the pinches, and steady when called upon to make saves, the Bapcos' net custodian turned in another fine performance. The one shot which did beat him came while players were swarmed around his citadel, the rubber dropping from between his pads after he had made a brilliant save.

But the busiest man on the ice was "Stubby" Mason, the youngster who looks after the goal-minding chores for the New Westminster Spitfires. There may be a shortage of rubber in other parts of the world, but certainly not around Mr. Mason's citadel last night. Enough pucks came his way for the young net custodian to almost stand up and shout "stop firing" as a means of easing the pressure on his goal.

Mason was beaten five times but the majority of the shots which got by the "cat-like" Mr. Mason would have beaten goalies many years his senior. Actually, the New Westminster custodian turned in a sparkling performance and was lucky the score against him was not larger.

OPENS SCORING

Jack Kilpatrick, playing coach and top scorer on the local sextette, fired home the first tally of the game at 9:40 of the opening period. Kilpatrick slapped the disc back into the goal second after Mason saved beautifully from Bus Algar. Bapcos went through on a number of fine rushes and only phenomenal work by Mason prevented them from increasing their score.

Victoria went two goals up in the dying stages of the session when Euarby back-handed a shot into the New Westminster citadel after stopping a long pass from Hugh Sutherland.

Only marker of the sandwich session came at 16:25 with George Dunn scoring. Kilpatrick and Algar received assists on the play. Spitfires had a golden opportunity of hitting the scoring column when Morrison skated through on a solo but Harney pulled off a sensational save. Bird went through and hit the goal post on a Bapcos rush and late in the stanza Dunn hit the pipes.

Trailing by three goals Spitfires attacked with five men in the third session only to be turned aside by the Victoria defence. The pace, lightning fast in the opening stanzas, slowed down a little, as was expected, but there was still plenty of excitement.

Elmer Kreller, who turned in another smart performance, put Bapcos ahead 4-0 when he slapped the puck into the net without giving Goalie Mason a chance to save. Bird and McIntyre drew assists on the goal.

Spitfires came right back and after Harney made three quick saves, Cranstoun saved them from a whitewashing when he scored with a shot from just inside the blue line. Goalie Harney caught the rubber between his leg pads but it dropped out and rolled into the net for a goal. The score came at 7:15.

New Westminster tried hard to reduce this margin still further, only to find the Bapcos stopping their every offensive play. In the dying stages of the game Kilpatrick was credited with a goal when he deflected the rubber out of reach of Goalie Mason after Euarby had taken a long shot. Kreller also received an assist on the tally.

McINTYRE IN FORM

Big rugged Wally McIntyre, injured in his last home game, returned to the line-up and brought the fans to their feet with his sensational rushes. The big defenceman along with all of his clubmates turned in his best exhibition of the season and while he failed to score he came exceptionally close more than once.

Clarence Campbell, former National Hockey League referee, worked with Ed Battell and looked quite at home. He made his decisions quickly and firmly.

LINE-UPS

New Westminster—Mason, Pettigrew, Downey, Makarsky, Cranstoun, Trites, Bube, Morrison, Williamson, Hayy and Boyd.

Victoria — Harney, Sutherland, McIntyre, Kilpatrick, Algar, Dunn. Subs: Euarby, LaCree, Bird, Kreller, Wilson.

Officials: Campbell and Battell.

SUMMARY

First period — 1, Victoria, Kilpatrick (Algar) 9:40; 2, Victoria, Euarby (Sutherland) 18:23. Penalties: Downey and Algar.

Second period — 3, Victoria, Dunn (Kilpatrick, Algar), 16:25. Penalty: McIntyre.

Third period — 4, Victoria, Kreller (Bird, McIntyre) 3:20; 5, New Westminster, Cranstoun (Makarsky) 7:15; 6, Victoria, Kilpatrick (Euarby, Kreller) 19:49. Penalties: Kreller, Downey, Algar.

Nanaimo Icemen Sign Kilburn to Strengthen Team

NANAIMO, Jan. 16 (CP).—Bill Phillips, manager of Nanaimo Clippers, announced today he had concluded negotiations for the services of Jimmy Kilburn, defenceman and former Edmonton star. He will replace Winger Jimmy Miles, recently called into the armed forces.

Kilburn, aged twenty, recently played with Trail Intermediates.

Phillips said Toad Klein, who has been out of play since early in the season with a broken leg, would be back in uniform for the week-end game with New Westminster Spitfires.

GOLFING IN WINNIPEG

WINNIPEG, Jan. 16 (CP).—R. C. F. Bruce, veteran Winnipeg golfer, played nine holes today over the Norwood Club course here and authorities said it was the earliest opening of the golf season in Winnipeg's history. The earliest previous opening on record was February 29, 1904. It was thawing here today and most snow had disappeared.

BEYOND HOPE

Going to a new restaurant for lunch, Jones ordered brown bread. The waitress brought him white. The second day he ordered brown and again got white. This went on for a week.

Then he decided that the only way to get what he wanted was to order the opposite. So he started the new week by adding to his luncheon order:

"And bring me some white bread."

"But," exclaimed the girl, "aren't you the gentleman who always has brown?"

ICE SKATING **ARENA** PHONE E 2211

Services Hockey, Monday, 8 P.M.

DOUBLE-HEADER ARMY vs ROCKY MOUNTAIN RANGERS / NAVY vs AIR FORCE

FIGURE SKATING AND DANCING INSTRUCTION
E. EDWARD AND GLADYS KUSHEA

Private Lessons Available 9 a.m. to 1 — Further Information Phone Arena

KENT-ROACH OPERA HOUR
A new musical treat for Victoria listeners and, of course, it is sponsored by Kent-Roach
CJVI SATURDAYS 2 P.M.

NOW ON!
JANUARY CLEARANCE SALE
W. & J. WILSON
1217-21 Government Street G 5013

Just Arrived!
Crepe Sole
Oxfords and Boots
SIZES 6 TO 12
MODERN SHOE CO.
Corner Government and Yates Streets Fred Grossmith

Hockey League to Play Benefit Game For the Red Cross

Boston Bruins to Meet All-Star Squad From Other Clubs on March 17—Governors Pass One More Ruling—Ion Will Travel

TORONTO, Jan. 16 (CP).—The National Hockey League, as a war aid measure, will sponsor an all-star exhibition game in Boston, March 17, with the entire proceeds flowing into the coffers of the Red Cross. What branches of the society will benefit has yet to be determined.

President Frank Calder, in announcing the benefit match following a five-hour meeting of the league board of governors late today, said that Boston Bruins, Stanley Cup and league champions, will match strides with a team of all-stars made up of three players from each of the other six teams in the league. Method of selecting the all-stars—eighteen in all—will be discussed later.

No announcement was made as to the disposition of a league game between Boston and Brooklyn Americans, scheduled for Boston the same night as the benefit match. "Red" Dutton, American manager, said tonight he believed the league game would be postponed until March 19, last day of the regular schedule.

The league and individual clubs will pay all expenses in connection with the benefit game, and the entire receipts will be tendered the Red Cross. The management of Boston Gardens will donate use of the arena and staff. Other incidental arrangements remain to be completed.

In addition, as a further gesture, each club will purchase a complete box of seats for $100 in which its non-playing representatives will sit. For the general public, regular game prices will prevail.

NEW RULING

Calder said that among other items of business discussed, one rule was passed. In an effort to discourage players congregating about referees and debating penalties while a game is in progress, the governors agreed that henceforth only the player incurring a penalty and his team captain can discuss the penalty with the official. A fine of $25 will be imposed on any other player joining in the discussion.

The meeting also decided that Mickey Ion, veteran referee and now a referee scout for the league, will accompany the younger ice officials on swings of the circuit, and will watch their actions under fire. Calder said the league felt that a referee of Ion's ability could help the new officials greatly by studying their methods, conversing with them and correcting any errors.

The governors decided to follow the same play-off system as that of the last two seasons.

R. Duncan, Boston, was elected a governor to succeed Arthur Ross, who has resigned.

Frank Selke, managing director of Maple Leaf Gardens at Toronto, was named to replace Major Conny Smythe on the committee of management. Major Smythe is on active service. The management committee is made up of Selke, Bill Tobin, of Chicago Black Hawks, and Lester Patrick, New York Rangers.

Star in Newspaper Epic

The well-known story of the secretary who falls in love with her boss is given a new twist in "Unholy Partners," M-G-M's powerful drama of a fighting tabloid editor, which will end Monday night at the Dominion Theatre. Edward G. Robinson plays the editor, with Laraine Day cast as the secretary who loves him but who knows that his heart is with his newspaper.

It's easy to Say—"SILVER FIZZ" GIN London Dry

This advertisement is not published or displayed by the Liquor Control Board or by the Government of British Columbia.

HOCKEY SCORES

(By The Canadian Press)

O.H.A. Senior "A"

Hamilton 7, Colborne 6.

Toronto Marlboros 1, St. Catharines 2.

Quebec Senior

Montreal Canadiens 4, Cornwall 3.

O.H.A. Senior "B"—Merritton 3, Hamilton 5.

Cape Breton Senior—Glace Bay 7, Sydney 3.

O.H.A. Junior "A"—Brantford 7, Toronto Native Sons 1.

O.H.A. Senior "B"—Belleville 6, Trenton 9, Peterborough 3, Whitby 4.

O.H.A. Intermediate "A"—Gravenhurst 3, Collingwood 5, Midland 3, Sutton 9.

O.H.A. Intermediate "B"—Guelph 1, Fergus 10, Clinton 6, Waterloo 7.

O.H.A. Junior "B"—Upper Canada College 6, St. Michael's College 2, Preston 1, Stratford 15, Penetanguishene 1, Owen Sound 6.

O.H.A. Junior "C"—Etobicoke 3, Aurora 3, Caledonia 14, Paris 3, Simcoe 3, Grimsby 4, Milverton 6, Listowel 6.

Manitoba Junior (North Division)—Canadian Ukrainian Athletic Club 5, Winnipeg Falcons 3, St. Boniface Athletics 5, East Kildonan Bisons 2.

Eastern United States Amateur Hockey League (Final)—New York 2, Washington 3 (overtime).

INTERNATIONAL SWIM GALA
TONIGHT at 8
UNIVERSITY OF WASHINGTON
Northern Division Inter-Collegiate Champions
Vs
VICTORIA (Y.M.C.A.)
Reserved 50c
General 35c
Children 25c
SEE . . .
GEORGE ATHANS
CANADIAN DIVING CHAMPION IN ACTION
Crystal Garden

NHL LEADERS

(By The Canadian Press)

Standing—Boston, won 16, lost 5, tied 3, points 35.

Points—Hextall, Rangers, 14 goals, 14 assists, 28 points.

Goals—Patrick, Rangers, 15.

Assists—Cowley, Boston, 22.

Penalties—Egan, Americans, 63 minutes.

Shutouts—Broda, Toronto, 6.

Dismissal of Harry Bergqvist, an officer of the Swedish Air Raid Precautions Corps of Vanersborg, because of his Nazi party membership, has been demanded by the town's council.

R.A.F. Again Pounding at Enemy Bases

A TOWN ON THE ENGLISH SOUTHEAST COAST, Jan. 16 (AP)—Heavy bomb bursts in the Calais area tonight indicated the Royal Air Force again was pounding German invasion bases along the French coast.

The German ports of Hamburg and Emden were attacked last night by strong forces of the bomber command for the second successive night. Large fires were left burning in both ports.

Other objectives in Northwest Germany and enemy airdromes in the Low Countries also were bombed. Six aircraft were lost.

HIALEAH RACING

HIALEAH, Jan. 16.—Results here today follow:

FIRST RACE—Nursery course:
Knute (Robertson) $4.30 $3.20 $2.70
My Zaca (James) 8.10 3.60
Four Leaf (Schmidl) 5.40
Time 1:14-5. Also ran: Charlie's [illegible], Dallas Lad, Al War, Zero Night, Sharp Sword, Pas D Wac, Generosity, Fond Thoughts, The Duck, Tea Clipper.

SECOND RACE—Six furlongs:
Litup (Deramillae) $36.00 $18.20 $11.40
Dans Chance (M Creary) 4.50 4.00
Slow Run (Stout) 6.80
Time 1:14. Also ran: Strolling [illegible], Aunt Ellen, Speedier, [illegible] Sweet Dot, Military Brush, Grey Symbol, Tripped, Try Do It.

THIRD RACE—Seven furlongs:
Sun Houston (Dattilo) $13.80 $8.00 $6.00
John Hunniest (Dey) 7.00 5.10
Bundle (Strickler) 6.50
Time 1:27. Also ran: Courteous, Old Wick, Anonymous, [illegible], White Dad, Good Play, Sky [illegible], Tete A Tete, Orm W.

FOURTH RACE—Six furlongs:
Pleaser It Out (Gilbert) $3.40 $2.70 $2.70
Trade Last (Arcaro) 3.30 3.20
Back Tooth (Brunelle) 7.00
Time 1:12 1-5. Also ran: Tar Seven, Michigan Gold, [illegible] Sun, Crab Apple, Anti Climax, Bonnie G[illegible], Cure Otter, Peat Pot.

FIFTH RACE—Six and one-half furlongs:
Sergt. Bell (Atkinson) $17.00 $12.50 $10.80
Sire (Stout) 8.00 3.70
Babe Dream (Bohn) 7.80
Time 1:18 1-5. Also ran: On The Fence, The Dancer, El Toreador, Buffalo Brother, Dear Blarine, G[illegible], Automaton, Neatsu, [illegible] Day.

SIXTH RACE—Six furlongs:
Sir War (James) 4.80 13.00 13.00
Pa [illegible] (Schmidl) 6.10 [illegible]
Son [illegible] (Wright) 4 [illegible]
Time 1:11. Also ran: Nea Trice, Bahama, Gloucester.

SEVENTH RACE—Mile and one-eighth:
[illegible]

EIGHTH RACE—Mile and one-eighth:
[illegible]

OVERNIGHT ENTRIES

FIRST RACE—Nursery course: [illegible]

SECOND RACE—Mile and one-sixteenth: Memory Book 121, Who Reigh 111, Jeffersontown 118, Stuart O 111, Ardour 121, Tommy Lad 112, Sir Olbum 114, Housemorte [illegible], French Trae [illegible], [illegible]

THIRD RACE—Six furlongs: [illegible]

FOURTH RACE—Six furlongs: [illegible]

FIFTH RACE—Six furlongs: [illegible]

SIXTH RACE—Six furlongs: [illegible]

SEVENTH RACE—Mile and [illegible] on turf: [illegible]

EIGHTH RACE: [illegible] Kingfisher [illegible], Blue Warrior [illegible], City Talk 105, [illegible]

First post 1 p.m.
Weather clear, track fast.

At the Theatres

ATLAS THEATRE Full of gals, gags and gorgeous sets, "Navy Blues," an eye-filling filmusical will end tonight at the Atlas Theatre. It has an all-fun cast headed by Ann Sheridan and including Jack Oakie, Martha Raye, Jack Haley, Herbert Anderson, Jack Carson, Jackie C. Gleason and the Navy Blues Sextette.

CADET THEATRE Riding the Western ranges, Robert Taylor presents a romantic, swashbuckling figure in "Billy the Kid," which will end tonight at the Cadet Theatre. Depicted in Technicolor which presents picturesque locations in the pioneer West in their full beauty, the picture is a smashing adventure tale, one of the most ambitious in many seasons.

CAPITOL THEATRE Among love classics that never grow old is "Smilin' Through," which is now making its 1942 debut in Technicolor at the Capitol Theatre. Enriched by a magnificent musical score, this Metro-Goldwyn-Mayer romance has a stellar cast headed by Jeanette MacDonald, Brian Aherne, Gene Raymond and Ian Hunter.

DOMINION THEATRE Inez Cooper, the Southern beauty discovered by Mervyn LeRoy, makes her first appearance before the cameras in "Unholy Partners," now on the screen of the Dominion Theatre. Edward G. Robinson, Edward Arnold and Laraine Day are starred in this newspaper story in which Miss Cooper appears as a Broadway lovely.

OAK BAY THEATRE "Pygmalion," the screen version of Bernard Shaw's famous play of the same name will close tonight at the Oak Bay Theatre. The well-known story of the professor of phonetics who makes a bet that he can take a girl from the gutter and in six months make her pass as a duchess, stars Leslie Howard as the professor, and Wendy Hiller as the Cockney flower girl.

PLAZA THEATRE "International Lady," a drama of wartime intrigue in which a golden-voiced concert singer upsets the plans of England and America will end tonight at the Plaza Theatre. This thrilling mystery story, dealing with espionage, stars Ilona Massey, George Brent, Basil Rathbone and Gene Lockhart.

RIO THEATRE Under long term contract to Republic, Gene Autrey has appeared in nearly sixty pictures with his comedian pal, Smiley Burnette. The latest of these, "Under Fiesta Stars," will end tonight at the Rio Theatre. Others appearing in the cast of the Republic picture include Carol Hughes, Bud Buster and Joseph Strauch, Jr.

YORK THEATRE The desperate efforts of a lonely girl to break the ties which bind her to her shameful family, and to find a better life for herself, motivate the poignant dramatic action of "Primrose Path," co-starring Ginger Rogers and Joel McCrea, which will end tonight at the York Theatre. The two stars turn in brilliant and sympathetic performances and they are ably supported by Marjorie Rambeau and Henry Travers.

AMUSEMENTS

On the Screen

Atlas — Ann Sheridan and Jack Oakie in "Navy Blues."

Cadet—Robert Taylor in "Billy the Kid."

Capitol — "Smilin' Through," with Jeanette MacDonald and Brian Aherne.

Dominion—Edward G. Robinson and Edward Arnold in "Unholy Partners."

Oak Bay—"Pygmalion," starring Leslie Howard and Wendy Hiller.

Plaza — Ilona Massey and George Brent starred in "International Lady."

Rio—Gene Autrey in "Under Fiesta Stars."

York — Ginger Rogers and Joel McCrea in "Primrose Path."

JAPANESE KILLED IN SHOP HOLDUP

One of Three Gunmen in Vancouver Robbery Shoots Joshiyuki Uno Twice

VANCOUVER, Jan. 16 (CP)—Joshiyuki Uno, twenty-seven-year-old Japanese, was fatally shot by one of three men who held up his father's confectionery store here tonight.

Police said the three men entered the store and threatened several customers. They then spotted young Uno behind a curtain and fired one shot which passed through his hand.

As the young Japanese came out into the main part of the store the hold-up men fired two more shots, one striking him in the head and the other in the body.

Uno was rushed to an hospital where he died a few minutes after being admitted.

Salvage Company Finds Wreck of Fishing Vessel

VANCOUVER, Jan. 16 (CP)—Sunk when she struck a rock last Thursday in Christie Pass off the north end of Vancouver Island, the fishing boat Skedans, of the Canadian Fishing Company, Limited, has been located and raised, says word received here from the West Coast Salvage & Contracting Company, Limited.

Emergency patches will be put on several holes found in the vessel which later will be brought to Vancouver for permanent repairs.

Sweden's November imports were 10 per cent lower than those for October while exports during the same period were 6 per cent lower than those for the previous month.

According to Culbertson

Perhaps the greatest single fault of countless players is that they give their opponents credit for clairvoyance. Note today's hand.

South dealer.
North-South vulnerable.

NORTH
♠ A Q 10 7 5 3
♥ 10 9 7
♦ A
♣ 10 6 2

WEST
♠ J 8 4
♥ —
♦ Q 9 7 3 2
♣ 9 8 5 4 3

EAST
♠ K 9 6 3
♥ 6 5 4 2
♦ 10 6 4
♣ A K

SOUTH
♠ —
♥ A K Q J 8 3
♦ K J 8 5
♣ Q J 7

The bidding

South	West	North	East
1 ♥	Pass	2 ♠	Pass
3 ♥	Pass	4 ♥	Pass
6 ♥	Pass	Pass	Pass

North's two spade take-out was completely unwarranted. He was short at least a full honor trick for his force.

West, unfortunately for himself, had a difficult guess to make on the opening lead and guessed wrong, opening a low diamond. Obviously, a club lead would have defeated the slam on the spot. As it was, dummy's diamond ace won and declarer saw that his best chance lay in establishing spade tricks upon which to discard his club losers. Naturally one discard would do no good. Hence, he did not give away the spade situation by cashing the ace. Instead he led a low spade from dummy. East jumped up with his king as though it were a certain trick. Declarer ruffed high, and led a low trump to the nine. He cashed the ace and queen of spades, discarding clubs and, when West's jack fell, continued with the spade ten, discarding his last club. East ruffed the next spade and declarer overruffed. A low diamond then was led and ruffed and dummy's last spade was led. East again ruffed and was overruffed. Declarer then ruffed the jack of diamonds with dummy's heart ten and re-entering his hand with a club ruff drew East's eight of trump and spread the hand.

East's play of the spade king at the second trick was horrible beyond words. Perhaps he thought that declarer was attempting to steal a trick by leading to a singleton jack in his own hand, but such a thought was not worthy of consideration. East should have reasoned that if declarer had the spade jack it would have been completely normal, in fact inevitable, for him either to finesse toward dummy or to lay down the spade ace and then lead the queen through East. Declarer could not know where the spade king was (East had not doubled nor in any other way indicated possession of that card) and therefore the play that East feared declarer was making would have been without rhyme or reason. Had East thought the matter out along these lines he would not have made matters so simple for the enemy.

$3.55 FOR THE 40 OZ. SIZE
25-oz. .. $2.35
13-oz. .. $1.25
G&W Family Proof OLD RYE WHISKY
Next time you want a bottle of good aged-in-the-wood Rye, try G&W Family Proof. It is low-priced and of excellent quality.
GOODERHAM & WORTS, LIMITED
CANADA'S OLDEST DISTILLERY
This advertisement is not published or displayed by the Liquor Control Board or by the Government of British Columbia.

RIO ODEON ENTERTAINMENT
ENDS TODAY
GENE AUTRY SMILEY BURNETTE
'UNDER FIESTA STARS'
PLUS
YOU CAN'T GUESS WHO IT WAS
'Murder Among Friends'
15c 20c Kiddies 10c

NOW SHOWING IN TECHNICOLOR
MAGICAL MUSIC! THE QUEEN OF SONG IN THE GREATEST LOVE STORY OF OUR TIME!
JEANETTE MacDONALD AHERNE
"Smilin' Through"
GENE RAYMOND IAN HUNTER
EXTRA From Britain's Underground "OUT OF THE DARKNESS"
ROBERT BENCHLEY in "NOTHING BUT NERVES"
Capitol

TODAY AND MONDAY!
Love, Hate, Scandal—"I'll Print It All"
FIGHTING GANGLAND'S BULLETS WITH SCORCHING HEADLINES
EDWARD G. ROBINSON
'Unholy Partners'
WITH EDWARD ARNOLD Laraine Day
PLUS It's a Scream! As Looney Leon Is Host to a House Full of Rascals!
LEON ERROL
"Hurry, Charlie, Hurry"
DOMINION
A FAMOUS PLAYERS THEATRE

ENDS TODAY
THE MIRACLE MARITIME MUSICAL!
"NAVY BLUES"
WITH ANN SHERIDAN · JACK OAKIE · MARTHA RAYE
Jack Haley Jack Carson
ALSO! MYSTERIOUS! THRILLING! "Passage From Hongkong"
with Lucile Fairbanks Keith Douglas
ATLAS

PLAZA
Starts Monday
HERE'S THE PRIZE SURPRISE OF THE YEAR!
2 BIG HITS!
MARGARET Sullavan CHARLES Boyer
"Appointment for Love"
with Rita Johnson Eugene Pallette Ruth Terry Reginald Denny
RED ARMY
ADDED Feature
SEE Massed Soviet Armies—Who They Can Defeat Hitler's Luftwaffe
ACTUAL! AUTHENTIC!
Produced in Russia
ENDS TODAY
"INTERNATIONAL LADY"
ODEON

ENDS TODAY!
GREATEST FUN GIRL AND SONG SHOW
BOB HOPE · BETTY GRABLE · BURNS and ALLEN · JACK OAKIE Etc.
'College Swing'
ENJOY YOURSELF WILL GINGER ROGERS ALONG
'Primrose Path'
WITH JOEL McCREA

MONDAY! YORK
IT'S SCANDAL! IT'S A RIOT OF FUN!
NORMA SHEARER · JOAN CRAWFORD
ROSALIND RUSSELL
The Women
with Mary Boland · Paulette Goddard · Phyllis Povah · Joan Fontaine · Virginia Weidler · Lucile Watson
Directed by GEORGE CUKOR
ACTION! HEROIC BRITISH CAVALRY FIGHT ON EGYPT'S DESERT!
THE LOST PATROL
with Victor McLaglen Boris Karloff Wallace Ford

OAK BAY
TODAY'S BIGGEST HIT!
BERNARD SHAW'S "PYGMALION"
WITH LESLIE HOWARD · WENDY HILLER

CADET
The Greatest Outdoor Picture Since "Northwest Passage"
In Technicolor
"BILLY THE KID" ROBERT TAYLOR
PLUS
"SANDY GETS HER MAN" BABY SANDY EDGAR KENNEDY

FIVE REACH SAFETY WHEN TRUCK SINKS

BURNS LAKE, B.C., Jan. 16 (CP)—Four boys and the driver scrambled to safety when a two-ton truck, driven by Bill Durban, of Grass Plains, submerged in two fathoms of water while unloading from the south bank ferry slip at Francois Lake. The big truck worked the ferry boat out from under it.

Ferry services will be held up until the truck has been salvaged.

British Columbia to Await Text of Pact Proposed at Ottawa

Official Comment Deferred Until Copy of Agreement Is in Provincial Hands—Legislature Rises For Week-End Recess, After Week of Debate

THE British Columbia Legislature adjourned for its second week-end recess yesterday, without official comment from the Government side on the new Dominion-Provincial agreement, the text of which in final form is being awaited by the Cabinet. Outside of the House, Premier Hart said that the agreement, as reported, looked satisfactory, but that the Province had not yet received its copy.

Inside the Legislature there was no mention of the pact. Debate on the main address continued in speeches that reached marathon proportions The House rose at 6:15 p.m., until 3 p.m. on Monday

Contributing to debate which ranged through municipal aid, road policies, old-age pensions, Japanese exclusion, postwar planning, and many other matters, were C. G. MacNeil (C.C.F., Burrard), who spoke for an hour and ten minutes, Capt. C. B. Leary (Liberal, Kaslo-Slocan) nineteen minutes, and R. C. MacDonald (Conservative, Dewdney), to whom the House voted extra time, in a speech of one hour and thirty-three minutes. No additional legislation was offered.

C. G. MacNEIL, M.P.P.

Mr MacNeil defended the official Opposition from what he said were overt allegations of disloyalty. In declining coalition, the C.C.F. had done so because it believed that its views were so different that to enter the Government would be to muzzle that expression. On the other hand, the party was sincere in its pledge of co-operation towards a full war effort. If coalition government were to succeed, private members should be brought closer to the formation of policy, and legislative committee work should be extended throughout the year, if need be

The C.C.F., said Mr MacNeil, had been taxed with changing its policy; but circumstances in the war had altered in two years, and the party had reshaped its policy to meet those circumstances. It still said that the question to be determined was whether the regulating principle of the country's economy was to be profit or security. The Dominion controlled war industry, but the province, in control of property, had to mesh its programme with that The vital thing was to see that the total effort met requirements, and was not another case of "too little and too late."

Asserting patronage had flowered in British Columbia, Mr MacNeil urged the province to restore civil service examinations, regrade the service, retire men past the age of sixty-five years, and revive promotions on merit. Amendments to the Civil Service Act should be introduced to make whatever changes were necessary. All vacancies in the service should be advertised, instead of being filled without warning and from political ranks. Rental registries should be established in war-time housing areas.

If the terms of the Atlantic Charter were to be carried out, planning should begin now for postwar re-establishment Workers in industry should be given assurance that they would have the opportunity of building the kind of a world in which they wanted to live. Men with the colors should be assured that their service would be remembered The dependents of men who fought should never be allowed to go in want, disabled men would have to be properly compensated, and demobilized veterans would have to be reabsorbed into employment, under retraining and other conditions giving them a fair chance in life, Mr MacNeil said, in conclusion.

CAPT. C. S. LEARY, M.P.P.

The Legislature was wasting time in talking for hours on issues beyond provincial control, Capt. Leary observed bluntly In defence and other roads, the province faced a complicated problem that would have to be solved The Hope-Princeton highway should be completed, and vitally necessary work on the Malahat section of the Island Highway should be put through New roads would be necessary for defence purposes, and provision would have to be made for that

In civilian defence work, provision would be required for bomb shelters at schools and at hospitals. Guards would become necessary on rails, roads, airports and bridges. Care should be taken to see that there was on hand an adequate emergency food supply in each area that could be attacked These were practical considerations, and would need time to be worked out

"Bombs may drop on this very building before this session is over Forget the past It is dead It is time to go forward in complete and patriotic determination to win the war Nothing else matters," Captain Leary declared, in conclusion

R. C. MacDONALD, M.P.P.

In a deliberate first speech, in which he covered a good deal of territory Mr MacDonald reminded the House of the oft-renewed pledge of aid to the municipalities. Nothing effective had been done, he said, to relieve land owners of the cumulative weight of the burden of taxation within municipal areas The Rowell-Sirois report had proposed such relief, and the Harper Commission before that

The problem, however, remained; and it was time that definite steps were taken to either increase financial assistance to the municipalities, or else relieve them of some of the present burdens on account of social services and many other items. Civilian protection costs, in particular, could not be borne by the cities concerned, without proper Federal or other assistance. In many cases, such as with sirens, it was difficult to secure the necessary A.R.P. materials. Citizens could not be expected to meet the cost of what was a national emergency.

Mr. MacDonald came to the defence of the North Vancouver Federal housing project; the facts of which, he said, had been misrepresented in the House by the Opposition. North Vancouver itself found the new houses acceptable, under all the circumstances Dr Miller, a North Vancouver physician, declared the houses to be creditable, and a definite relief in a pressing situation. Criticism in the light of that was not warranted in the terms that had been used in the House

WOULD HALT INQUIRY

Turning to other matters, the member for Dewdney urged the Government to halt the inquiry into operations of Lower Mainland marketing boards Sufficient evidence had been obtained to find a decision, and legal costs were merely being added by prolonging the inquiry. The farmers had nothing to gain from such investigations, and already knew the facts well enough

Mr MacDonald appealed for establishment of the Langley ferry, work on which had been ordered and then countermanded. If the Dominion went to the trouble of removing Japanese from Coast areas, some should be sent to Ottawa, so that a clearer appreciation of the problem might become patent there Repatriation alone would settle the question, he affirmed

Touching on utilities, Mr MacDonald said a large and expensive board had been formed with the idea of giving some protection to the consumers In two years the board had brought down one major decision, that respecting the water charge between Victoria and Oak Bay. The City of Victoria had appealed that decision, and won. In Dewdney riding there was complaint over pole-line rulings, and dissatisfaction with the working of the system. The situation was one which should be cleared up Mr MacDonald said, in conclusion.

T. D Pattullo, former premier and now Liberal member for Prince Rupert, adjourned debate for the day; and will speak first on Monday, when the House resumes at 3 p.m Attorney-General Maitland moved the House into adjournment for its second week-end recess, in the absence of Premier Hart.

"Sorry—
Can't make it Saturday" . . . it's the
LAST DAY of
Eddy's
CLEARANCE

And it will have to be a very, very important engagement that can't be broken so as to let yourself in on this last big chance to get one of the kind of Bargains you'll brag about until next January

COATS and DRESSES 1/2 AND LESS

NEW EVENING and BRIDESMAIDS' DRESSES 1/3 to 1/2 REDUCTIONS

1661 DOUGLAS Opposite "The Bay"

JUDGE SHANDLEY TO ENFORCE ACT

Plans Immediate Action to Halt Alleged "Real Estate Juggling"—Purchase Deposit Required

Immediate action to halt alleged "real estate juggling" aimed at defeating provisions of the Rental Control Act will be taken by Judge H H Shandley His Honor announced in County Court chambers yesterday

Judge Shandley stated new purchasers seeking orders to have tenants vacate will be required to leave a deposit of $100 in court to ensure performance of the intention to occupy the premises permanently themselves.

Under the Rental Control Act a purchaser can secure occupation of a house provided he wishes it for his own use and can find other suitable premises for the tenant at the time of purchase

His Honor stated it had been brought to his attention that some purchasers had secured possession of premises on the grounds they needed them for their own use, and then turned around and rented them to others.

PENSIONERS TO HOLD MEETING ON MONDAY

The Old Age Pensioners' Association will hold a special meeting on Monday at 2 30 p.m. in the lower hall of the First Baptist Church, Quadra Street Speakers will be G V. Pelton, K.C., Vancouver, and J J. Whiting, president of the Vancouver Old Age Pensioners' Association.

While in the city Mr Pelton and Mr. Whiting expect to discuss with Government officials proposed amendments to the Old Age Pensions Act.

A new British office for maintaining cultural relations with Swedish universities, schools and other institutions has been started in Stockholm.

To Those Convalescing After Severe Illness

After many severe illnesses or serious operations the patient is very often left in an extremely weak, nervous, run-down condition.

To all those convalescents who need some kind of a tonic to stimulate and build up the weakened system, we would recommend Milburn's Health and Nerve Pills to assist them back to health—happiness again

These pills help supply elements necessary to assist the convalescent in bringing back bodily strength and vigour.

Price 50c a box, 60 pills, at all drug counters.

Look for our registered trade mark a "Red Heart" on the package.

The T. Milburn Co., Limited, Toronto Ont.

IN BRITAIN . . .

YOUR FRIENDS AND RELATIVES APPRECIATE PARCELS OF FOOD

Each Parcel Is Securely Wrapped and Mailed Daily
Place Your Order Today—We Will Ship It Tomorrow

Scott & Peden Ltd.
PHONE G 7181

GRAY LINE CABS

LOW RATES • HEATED CABS
PROMPT 24-HOUR SERVICE

754 Yates Phone G4151

For Fire and Automobile Insurance, Rentals and Real Estate, Consult

ELSIE B. RICHARDS

Suite 7, Metropolitan Building, Opposite Postoffice
PHONE EMPIRE 7722

SCOTTISH SOCIETY ELECTS OFFICERS

Members of the St Andrew's and Caledonian Society have elected officers for the coming year by acclamation, as follows

President D Macfarlane, first vice-president G Rigby; second vice-president J. Campbell, recording secretary, G MacKay, financial secretary B Dirom; treasurer J Boyd, warden, S Marrs, outer guard, J Grant; chaplain, B Moyes; piper, L. Grant, pianist, L Primrose, publicity K Steven

The annual Burns' concert and dance will be held January 23 with dancing following the business meeting. Officers will be installed February 5 by Mr Balnave and all members are requested to attend

DRUGGISTS TO MEET

The Greater Victoria Retail Druggists' Association will hold a meeting tomorrow evening at 10 o'clock in the offices of the B C Drugs Ltd., on Yates Street to discuss the matter of using drug stores as first aid posts

Chinese Artilleryman Spent Leave Her

CPL. F. Q. LUM

FIRST Chinese soldier to enlist in the Royal Canadian Artillery, recently visited Victoria, his native city, while on leave from Petawawa He is serving with Captain W Molson's battery.

Appointed R.S.M. of Base Hospital

R.S.M. GORDON E. MUGGERIDGE

WHO has been appointed regimental sergeant-major (W.O.1) of No. 16 Base Hospital, R.C.A.M.C., for which personnel is now being recruited here Sergeant-Major Muggeridge joined the Eleventh Division Signals (N.P.A.M.) in 1932, and in 1938 joined the famous regular army unit, the Princess Patricia Canadian Light Infantry. Four months later he was transferred to the Royal Canadian Army Medical Corps, and has served with that corps since that time In 1937 he represented his unit at the Coronation.

TREES PLANTED ON BOULEVARDS

City Council Parks Committee Report Shows That 1,004 Were Set in Place

A report of the City Council parks committee for 1941 shows that 1,004 flowering boulevard trees were planted on thirty-six streets To make more room, old trees within eight feet of the new ones will be cut down

Nursery stock valued at $90 was presented to the Esquimalt Naval Dockyard, and $240 worth to the Gordon Head training centre. Landscape plans were also prepared for the centre Eight domestic, one black and one wild swan were counted at Elk Lake Pruning was commenced at Central Park Twenty flowering trees were planted at Hollywood Park Improvements were made to the ticket office at Macdonald Park Two oak trees were cut down at Stadacona Park and dangerous limbs pruned from others

Thirty-six flowering trees were planted at Pioneer Square Twelve were planted on the Belleville Street embankment. Seventy-six were planted at Ross Bay Cemetery.

NEW SEATS MADE

Seventy-five concrete seats were made and forty-five placed in Beacon Hill Park twelve along the waterfront, and eighteen in small parks and Ross Bay Cemetery

Eight oak trees were cut down at Beacon Hill Park The largest was 420 years old, four feet in diameter and eighty feet high Twenty other trees are to be removed Considerable work was carried out to remove dangerous limbs Financial assistance was given bowling clubs at Beacon Hill and Victoria West Parks to improve greens

DAMAGE IN PARK

Damage to lawns in low areas was caused by wild widgeon ducks wintering at Beacon Hill Park The number of peafowl was reduced in response to complaints made by residents about the noise at night and in early morning hours Loss of ornamental pheasants, peafowl, swans and other birds from dogs and cats was estimated at $425

Grass-fires in July caused serious damage to vegetation at the park The playground and a portion of the path around Goodacre Lake were hard-surfaced. A number of flowering cherry trees were planted A new deer pen was commenced north of Beacon Hill A survey showed 4,214 trees needed pruning and attention at a cost of $5,172

A visiting landscape architect recommended gradual elimination of a large number of fir and balsam trees and their replacement with five or six varieties of native trees He also suggested a more open development around the bandstand and southwards where there is a thick stand of fir trees

BOY SCOUT NEWS

OAK BAY UNITED PACK

Gordon Jeune opened the last meeting with breaking the colors and the Grand Howl New Cubs were assigned to their sixes and Roderick Henickey and Keith Wilkinson were made Sixers Akela took the pack in a new relay game with Scout staves Gordon Jeune closed the meeting The regular meeting will be held on Wednesday, January 21 at 4 p.m at the Hampshire Road Scout Hall Akela will take tenderpad and first star work

TALL BAMBOOS

Bamboo plants reach a height of forty feet or more

MONTHLY PAIN
which makes you
CRANKY, NERVOUS

If you suffer monthly cramps, backache distress of "irregularities" nervousness—due to functional monthly disturbances—try Lydia E. Pinkham's Vegetable Compound Tablets (with added iron). Made especially for women. They also help build up red blood Made in Canada

City & District

City Temperatures—Maximum and minimum temperatures recorded yesterday at the Dominion Meteorological Observatory on Gonzales Hill were 45 and 40 degrees, respectively. The maximum temperature observed on the grounds of the Strathcona Hotel was 45 degrees and the minimum 40 degrees.

Pound Report—A city pound report for 1941 showed that 439 dogs [illegible] forty-one redeemed and nineteen sold There were also 239 cats destroyed

Indian Fined—An Indian who admitted being intoxicated on Johnson Street was fined $10 yesterday in the city police court In default of payment he was ordered to serve three days in jail.

Traffic Cases—Six motorists were each fined $2.50 yesterday in the city police court for various infractions of parking regulations Another paid a $10 fine for exceeding the speed limit.

Is Remanded—An old offender pleaded not guilty yesterday in the police court to a charge of being intoxicated along Government Street on Thursday and was remanded until today for trial. Bail was set at $100

Gas Masks—The Victoria Branch of the British Columbia Channel Islanders' Society will consider a drive to provide funds for civilian gas masks at its annual meeting on January 29, according to word received at the City Hall from Miss A. M Duke, 1004 Terrace Avenue.

To Complete Malahat—Work on the Malahat section of the Island Highway will be completed on or about March 31 Hon Herbert Anscomb replied yesterday to questions in the Legislature Reconstruction of the highway will cost $91,852 Dawson, Wade & Company, Ltd., are in charge of the contract.

Refunds Await Legislation—Provincial sources reiterated yesterday that refunds under the 1 per cent division of the provincial income tax must wait upon passage of amending legislation at this session. Collections stopped at the half-year mark, but refunds due in the first six months are awaiting disbursement, when the law has been repealed.

Perjury Charge—Pete Johnson appeared again in the city police court yesterday on a charge of having committed perjury during the trial of Harry Ronald Smith and Albert Grey at the Fall Assizes last October, and was remanded until next Tuesday. Herbert W Davey appeared for the accused on behalf of Stuart Henderson, absent through illness

Lot Cultivation—A suggestion that school children be allowed to raise fruit and vegetables on vacant city lots as a war measure was discussed by the City Council business and trade committee yesterday afternoon, according to Alderman B J Gadsden, the chairman. The plan will be again debated by the committee at 2 30 o'clock next Friday afternoon.

Alien Removal—The Toastmasters' Club of Victoria favors the removal of Canadian and foreign-born Japanese from coast areas at the earliest possible date according to a resolution received at the City Hall yesterday. The club also urges the City Council to support a move to have all women of Japanese origin removed from Canada when the war is over.

Standing Committees Start—Commencing next week standing committees of the Legislature will get into action The new social welfare committee will hold its first meeting on Monday, at 10 30 a.m.; the municipal committee at the same hour, private bills, at 10 30 a.m Tuesday, and agriculture, at 10 30 a.m on Tuesday, according to notices posted yesterday in the lobbies of the House

Motion Granted—In a Supreme Court decision handed down yesterday by Mr Justice H B Robertson a writ of certiorari to quash a conviction against John Vaughan was granted. Vaughan was convicted on a charge that on November at No. 8 mine, Comox Colliery he loaded a second hole before it was examined by him and pronounced safe after firing a first shot to loosen coal

Assault Case—Hugh Brown and Terence O'Connor were charged in the city police court with assaulting and causing grievous bodily harm to Charles Wong Chinese, early Friday morning Claude L Harrison, city prosecutor informed Magistrate Henry C Hall that the victim was still in hospital The accused were then released in the custody of R.C.A.F. police and remanded until this morning

Will Meet Cities—At an inaugural meeting yesterday, the municipal committee of the Legislature selected Flight-Lieut. E. V. Finland as chairman R H Carson, vice-chairman, and T A. Love as secretary The committee will meet again at 10 30 a.m., on Monday and expects to receive the executive of the British Columbia Union of Municipalities for a discussion of the Municipal Act on Wednesday, Mr Love announced.

Found Guilty—Convicted on a charge of being intoxicated along Yates Street early Friday morning a young man was fined $25 in the city police court Constable Harold Biggs swore that he found the accused lying on the street kicking and yelling, and brought him to the police station with the aid of military police The accused stated he had been taking aspirin for a toothache and did not remember whether he had been drinking

Road Link—There is no possibility of the Hope-Princeton portion of the Southern Trans-Provincial Highway being completed as a war measure, according to word received at the City Hall from the Minister of National Defence The minister stated "In the event of the present Cariboo Highway through the Fraser Canyon being put out of action it would be possible to route traffic through the United States to the Southern Interior of British Columbia Damage caused to roads by bombing normally can be repaired very quickly"

Victoria Athlete to Train as Pilot

HAROLD J. PRICE

PROMINENT in sports in Victoria, who has left for Edmonton, where he will begin training in the R.C.A.F. He hopes to become a pilot Born in the city twenty-six years ago, he attended Oaklands and Victoria High Schools, and before enlisting was employed in the Civil Service He is the son of Mr. and Mrs. A Price, 1725 Newton Street. His athletic activities included lacrosse, and he was a member of the Alerts team

Obituary

BARTON—Funeral services for Margaret Edna Barton will be held this afternoon at 2 o'clock in the S J Curry & Son Funeral Home. Rev. J R Fife will officiate and the remains will be laid at rest in the Royal Oak Burial Park

WARD—The funeral of William James Ward will be held from Hayward's B.C. Funeral Chapel this afternoon at 3 o'clock, Rev Hugh A McLeod officiating, and interment will be in the family plot in Ross Bay Cemetery.

HICK—Funeral services for Mrs Mary Jane Hick will be held on Monday at 2 o'clock in Sands Mortuary, Ltd Interment will be made in Ross Bay Cemetery

CESSFORD—Funeral services for Mrs Margaret Cessford were held yesterday afternoon in Sands Mortuary, Ltd A large number of friends and relatives attended the services, which were conducted by Rev James Hyde Mrs S M Morton rendered the solo, "In the Garden" and the congregation sang the hymns, "Peace Perfect Peace" and "Lead, Kindly Light" The following acted as pallbearers, George McCandless, James McConnell, A W Semple A N Stewart, D Campbell and R Stewart. The remains were laid at rest in the family plot in Ross Bay Cemetery

BRANKLEY—There was a large congregation of friends present at funeral services held in McCall Bros' Funeral Chapel, yesterday afternoon for William Brankley Members of the Corps of Commissionaires were honorary pallbearers: S.M Marchant, Q.M.S. Sales, Commissionaires Derbyshire White Robinson, Hamilton, Smith, Dinman, Howland, Freegard and Milne Mrs. B. Ripley represented the Women's Auxiliary of the Pro Patria Branch of the Canadian Legion, and a representation from the Canadian Women's Army Corps was also in attendance The following were active pallbearers, being members of the Royal Canadian Mounted Police Constables Douglas, Cresine, E V McIntyre, H G. Smith, H. Ballard and L H A Graham Interment took place in Royal Oak Burial Park

COLES—Funeral services for Minnie Coles will be held in McCall Bros' Funeral Chapel this afternoon at 2 o'clock Rev F W McKinnon will officiate Interment will take place in Colwood Burial Park

CHAPMAN — Rev Frederic M Landis will conduct the funeral services for Clara Mary Chapman in McCall Bros Funeral Chapel this afternoon at 3 30 o'clock Interment will take place in Colwood Burial Park

GIVES UP POST

WASHINGTON, Jan. 16 (AP) — President Roosevelt today withdrew the nomination of David J Winton, Minneapolis lumberman, to be the first United States Minister to New Zealand White House officials explained that Winton had accepted the offer of the position before the United States entered the war, but now felt that he could be of more service if he remained in this country

PAY FOR SAME NUMBER

Motorists in Florida who want a certain serial number will pay $1 for the privilege the revenue going to the states' dependent children.

Announcements

A Meeting of All Wardens and others wishing to take a "First Aid" course for the purpose of acting in that capacity in this district will be held in the schoolroom at Royal Oak 7 45 p.m Friday, January 23 Mr Herbert Stokes, "First Aid" instructor, will address the meeting on what is required and will be prepared to organize the class immediately so that same may be got under way with the least possible delay G H Pethick District Warden R.R.1, Royal Oak, V.I

Victoria Musical Art Society Concert at Empress Hotel on Wednesday, January 21 at 8 30 p.m Artists' Helen Ockenden (piano), Fay Ockenden (violin) and Muriel M Jarvis (soprano), with Eileen Dumbleton (accompanist), also numbers by juvenile department. Guest tickets, 50 cents

Superfluous hair, moles, birth marks, etc., removed by Electrolysis Miss Hanman specialist London England, over twenty-five years practical experience Recommended by the medical profession positive cure guaranteed call for booklet Phone G 7642, 203 Scollard Building

Comfortable Accommodation, excellent meals Reasonable rates Close to Oak Bay Golf Links Buses pass the door The Guest House, 1052 Newport Avenue Oak Bay Phone G 0238

Women's Canadian Club, Empress Hotel Tuesday January 20, 2 45 p.m Speaker W R Watson noted author Subject "Why Worry?"

Free—New Colonist Tabloid Cook Book Circulation Department The Colonist.

Ed's Tavern, 1217 Broad Street, No blackout inside Delicious snacks; all white help

Cut rate picture framing, A E Taylor & Co 828 Fort.

Joseph Rose, Optometrist, 1317 Douglas Street. Phone E 6014.

RCA Victrola

TABLE MODEL
Radio-Phonograph Combinations
from $49^{50}

Model illustrated is smartly attractive in walnut veneered cabinet Selective and sensitive, it has built-in antenna and all the features that make for good reception and reproduction. And the price is only $79.00

Fletcher Bros.
(VICTORIA) LTD.
1130 Douglas Street

Gold Seal Congoleum RUGS

6 ft. x 9 ft.	$5.90
7 ft. 6 in. x 9 ft.	$7.40
9 ft. x 9 ft.	$8.80
9 ft. x 10 ft. 6 in.	$10.40
9 ft. x 12 ft.	$11.75

Complete range of all the new colors and patterns

CHAMPION'S, LTD.
727 FORT

NANAIMO-WELLINGTON AND ALBERTA COALS

J. E. PAINTER & SONS
617 CORMORANT ST. PHONE G 3541

ORDER YOUR GARDEN SEEDS EARLY A SERIOUS SHORTAGE EXISTS IN MANY VARIETIES

2 Bushels of Ripe TOMATOES from ONE VINE

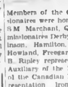

THE NEW CLIMBING TRIP-L-CROP

FREE—Our Big 1942 Seed and Nursery Book
Better Than Ever
Dominion Seed House
Georgetown Ontario

COMPLETE 10-PIECE LIVING-ROOM GROUP

$98^{50}

HOME FURN. CO. 825 FORT

Business and Professional Directory, Want Ads

The Daily Colonist

RATES FOR CLASSIFIED OR WANT ADVERTISEMENTS

Two cents a word each insertion, twelve cents a word a week, with a minimum of ten words, each with order. No advertisement accepted for less than twenty-five cents.

Death and Funeral Notices, $1.50 first insertion; $1.00 for each additional insertion.

In Memoriam Notices, $1.50 per insertion.

Birth Notices, $1.00 per insertion.

Advertisers who desire may have replies addressed to a box at The Colonist and forwarded to their private address. A charge of ten cents is made for mailing replies. In this case add three words (Box ..... Colonist) to the count for the number of words.

Out-of-town readers of our advertisements ask advertisers to give address as well as phone numbers, as it is not always possible to communicate through the phone.

Any claim to rebate on account of error or omission must be made within thirty days from the date of the same, otherwise claim will not be allowed.

The Colonist will not be responsible for more than one incorrect insertion of one advertisement ordered for more than one issue.

The Colonist service is available every day from 8 a.m. to 9 p.m., excepting Sunday. Just call E mpire 4114.

To insure insertion, Classified Ads should reach The Colonist before 9 p.m. on the day previous to publication.

Classified Ads for The Sunday Colonist will be accepted up to 8 a.m. on Saturdays.

CLASSIFICATIONS

Acreage for Rent	62
Acreage for Sale	83
Agents Wanted	16
Acreage Wanted	71
Autos for Hire	66
Automobiles	65
Births	1
Bicycles and Motorcycles	40K
Boats and Launches	67
Building Materials	40A
Business Directory	33
Business Opportunity	73
Card of Thanks	4
Church Notices	8
Clothing, Furs, Shoes, Etc.	40B
Coming Events	10
Dancing	25
Deaths	3
Dressmaking	26
Educational	23
Farms for Rent	30
Farms for Sale	85
Farms Wanted	87
Flats and Apartments to Rent	53
Flats and Apartments Wanted	54
Flowers	7
For Sale—Miscellaneous	40
Furniture	40D
Fuel	40C
Funeral Directors	6
Furnished Houses to Rent	55A
Furnished Rooms to Rent	49A
Furnished Rooms Wanted	50A
Hairdressers and Beauty Specialists	21A
Hotels	46
Housekeeping Rooms to Rent	51
Housekeeping Rooms Wanted	52
Houses for Sale	78
In Memoriam	5
Listings Canceled	77
Lost and Found	29
Machinery	64
Market Specials	35
Marriages	2
Miscellaneous	27
Money to Loan	31
Monumental Works	8
Music	24
Musical Instruments	40F
Nursery Stock, Plants, Etc.	40H
Nursing and Convalescent Homes	20
Offices, Stores, Halls to Rent	58
Personal	21
Professional Directory	34
Property for Sale	34
Property Wanted	81
Poultry and Livestock	42
Radio	40F
Room and Board	47
Room and Board Wanted	48
Situations Wanted—Female	18
Situations Wanted—Male	17
Stoves, Ranges, Furnaces	40L
Summer Resorts	61
Swaps	41A
Teachers Wanted	15
Timber	74
To Exchange, Real Estate	76
To Rent—Miscellaneous	38
Unfurnished Houses to Rent	55B
Unfurnished Houses Wanted	57B
Wanted—Female Help	14
Wanted—Male Help	13
Wanted—Miscellaneous	41
Wanted to Borrow	32
Wanted to Buy—Houses	79
Wanted to Rent—Houses Unfurnished	57B
Wanted to Rent—Miscellaneous	39
Wood	39

1 BIRTHS

LAUNDY—At Royal Jubilee Hospital on January 16, to Dorothy (nee Brenda), wife of Arthur T. Laundy, 2580 Orchard Avenue, a son.

JAMIESON—On January 16, to Mr. and Mrs. D. M. Jamieson (nee Bills Harvey), at the Royal Jubilee Hospital, a daughter, Bonnie Kathleen.

RENWELL—At Provincial Royal Jubilee Hospital on January 15, to Mr. and Mrs. N. C. Renwell, a son, Raymond Thomas.

3 DEATHS

BARTON—After a short illness there passed away January 14 Margaret Edna Barton, 627 Heather Street, at the age of fourteen months. She is survived by her parents, Mr. and Mrs. Edmund Barton, and two brothers, David and Edmund, at the family residence.

Funeral services will be conducted this afternoon, Saturday, at 2 o'clock from the S. J. Curry & Son Funeral Home. Rev. J. R. Pile will officiate and the remains will be laid to rest in the Royal Oak Burial Park.

BARDSLEY—At Royal Jubilee Hospital on January 15, 1942, William Reginald "Sailner" Bardsley, of Cadboro Bay, aged forty-seven years, born in England and a resident of this district for twenty-four years. He was commissioner for Sea Scouts in Victoria District and scoutmaster 1P Cadboro Bay. He leaves besides his wife at home three sons, Sergeant Charles W. (in Canadian forces), and Robert and Edwin, at home; his parents, Mr. and Mrs. B. Bardsley, in Victoria; one brother, Harry, in Glasgow, and four sisters, Mrs. Luther in San Francisco, Mrs. A. Welsh, Mrs. J. Shirreff and Miss Rose Bardsley, all in Victoria.

Funeral from Hayward's B.C. Funeral Chapel on Monday at 2 p.m. Rev. Fred Pike officiating. Cremation at Royal Oak.

RICK—There passed away at St. Joseph's Hospital on Thursday, January 15, 1942, Mrs. Mary Jane Nick, aged seventy-three years. The late Mrs. Nick was born in Somerset, England, and had been a resident of this city for the past fifty-three years, her late residence being Lake Hill, B.C. She leaves to mourn her passing three sons, W. H., E. G. and A. B. Nick, all of Lake Hill, and one daughter, Mrs. Harry Raver, at Port Alberni; also seven grandchildren.

The remains are resting in the chapel of the Sands Mortuary, Ltd., from where funeral services will be held on Monday, January 19, 1942, at 2 o'clock. Interment will be in the family plot in Ross Bay Cemetery.

FRANCIS—On January 15, 1942, at New Denver, B.C., Ezra Francis, formerly of Victoria, in his eighty-third year, born in Perth, Ontario, came to British Columbia from Manitoba fifty-two years ago. He was a member of Slocan Lodge No. 29 A.F. and A.M. Survived by three daughters and three sons, Mrs. R. B. Weston, North Vancouver; Mrs. J. R. Fowler, Longview, Wash., and Mrs. Norman Renoul of Victoria; H. A. Francis, Powell River, B.C.; Dr. A. Francis, New Denver, B.C., and R. B. Francis of Duncan, B.C.; also several grandchildren and one great-grandchild.

Funeral from Hayward's B.C. Funeral Chapel on Tuesday at 3:00 p.m. Rev. James Hyde officiating. Interment in family plot in Royal Oak Burial Park.

GARDNER—There passed away on Thursday evening, January 15, at the residence of her daughter, Mrs. Lily A. Armstrong, 1317 Richardson Street, Mrs. Emily Green Gardner. The late Mrs. Gardner was born in Cornwall, England, and had been a resident of Victoria for twenty-three years. She is survived by one son, L.-Bdr. Albert V. Gardner, R.C.A., Vancouver; three daughters, Mrs. Lily A. Armstrong, Mrs. Ethel M. Bitcheor and Mrs. Frances E. Heath, all of Victoria; one sister, Mrs. S. Gardner, Fraser Lake, B.C., and one brother, Joseph Green, in England; also five grandchildren.

Funeral services will be held in the Thomson Funeral Home on Monday afternoon at 2:30 o'clock, followed by cremation at Royal Oak.

3 DEATHS (Continued)

CHAPMAN—There passed away at Royal Jubilee Hospital on Thursday, January 15, Clara Mary Chapman, aged fifty-nine years, wife of James Walton Chapman, 2540 Shelbourne Street. The late Mrs. Chapman was born in Dundas, Ontario, and had been a resident of this city for the last twenty-nine years. She is mourned by, besides her husband, five sons, Victor Lennie Chapman, of Chilliwack, B.C.; Charles Winston ... dore Walton and Gordon ... of this city; also three brothers, B. B. Lennie, of Vancouver, B.C.; E. D. Lennie, of Toronto, Ont., and Dr. T. H. Lennie, of Vancouver, and three sisters, Mrs. L. H. Lashe, of New Westminster, Mrs. E. B. McEwen, of New Westminster, and Mrs. G. Jennings Burnett, of Victoria.

The remains are resting at McCall Bros.' Funeral Chapel, where funeral services will be held on Saturday afternoon at 3:30 o'clock. Rev. Frederic M. Landis will conduct the service, after which interment will be made in Colwood Burial Park.

COLES—At St. Joseph's Hospital, Thursday, January 15, Minnie Coles, aged eighty years, of Unionville Street, Saanich, widow of the late Samuel Coles. The late Mrs. Coles was born in Kent, England, and had been a resident of Saanich for the past twenty-nine years. She leaves to mourn her loss seven sons, Samuel, Arthur, Stanley, Alec and Norman, all in Victoria; Fred and William, in Kent, Eng.; six daughters, Mrs. K. Barrett, Mrs. G. Cobb, Mrs. G. Griffin, Mrs. A. Parkinson and Mrs. L. Pennell, all of Victoria, and Mrs. Violet De-Witt, of San Bernardino, Cal., and one brother, in England; also twenty-two grandchildren, and two great-grandchildren.

The remains are resting at McCall Bros.' Funeral Chapel, where funeral service will be conducted on Saturday afternoon at 2 o'clock. Rev. P. W. McKinnon conducting the service. Interment will take place in the family plot in Colwood Burial Park.

WARD—At an early hour on Thursday, January 15, 1942, at the residence, 54 South Turner Street, William James Robertson Ward, aged sixty-one years, born in the Orkney Islands and a resident of Victoria since 1883. He was a member of Woodmen of the World, and a former member of St. Andrew's and Caledonia Society. Survived by his widow at the residence; a daughter, Mrs. W. Mason; one son, Horace, and three grandchildren, all of Victoria.

Funeral from Hayward's B.C. Funeral Chapel on Saturday at 3 p.m. Rev. Rush A. McLeod officiating. Interment in family plot in Ross Bay Cemetery.

4 CARD OF THANKS

Mrs. A. Brabra and family wish to thank their many friends for the kind words of sympathy during their recent sad bereavement in the loss of a loving husband and father.

6 FUNERAL DIRECTORS

S. J. CURRY & SON
Funeral Directors
Corner Quadra and Broughton Streets
Phone G 5512

HAYWARD'S B.C. FUNERAL CO., LTD.
Established 1867
734 Broughton Street, Victoria, B.C.
E mpire 3614 · E mpire 4065 · G arden 7679
Lady Assistant

McCALL BROS.
"The Floral Funeral Home"
Phone G arden 2012
Office and Chapel, Corner Johnson and Vancouver Streets

SANDS MORTUARY, LIMITED
1609 Quadra Street · Phone E 7511
Beautiful Chapel With Pipe Organ
Distinctive Service at Reasonable Cost

THOMSON FUNERAL HOME
Established 1911, Formerly of Winnipeg
Lady Assistant—Licensed Embalmer
1625 Quadra Street · Phone G 2612

7 FLOWERS

ANY FLORAL DESIGNS at lowest prices. M. B. Pollock, 1315 Douglas. G 3313.

FUNERAL DESIGNS
Weddings, Bouquets, Corsages
Fresh-Cut Flowers Delivered
WOODWARDS, FLORISTS
616 Fort Street · Phone G 5614

10 COMING EVENTS

AN OLD-TIME DANCE
AT THE BEAUTIFUL SHRINE HALL, Saturdays. Stewart's Orchestra, 9 30-12. Supper. 35c.

AT COLWOOD HALL, DANCE EVERY Saturday night, 9 to 12. Stan Cross Orchestra; admission 35c.

ANOTHER ENJOYABLE OLD-TIME dance, Saturday, Crystal Garden (lower). Irvine's Orchestra; supper, 35c.

A MODERN DANCE, EVELYN HOLT'S eight-piece orchestra, Chamber of Commerce, every Saturday; admission 35c.

A.O.F. (OPPOSITE CITY HALL)
MODERN DANCING, SATURDAYS, with the Ballbers. Lots of partners. 9-12. 35c.

OPEN DOOR SPIRITUALIST CHURCH, silver tea this afternoon from 2 to 6 p.m., 713 Cormorant Street.

INEXPENSIVE FIVE HUNDRED, PRIDE of the Island Lodge, S.O.E. Hall, tonight, 8.30 o'clock prompt. Good prizes. Admission 25 cents.

A DANCE SATURDAY
TRIANON HALL (BROAD STREET), Charlie Hunt's modern swing. Lots of partners. 9-12. 35c.

13 WANTED—MALE HELP

APPRENTICE FOR CITY OF VICTORIA Parks Department. Applicants should apply in person with written application to the Park Superintendent, on Tuesday between 4 and 5 p.m., at the nursery, Beacon Hill Park.

BUILD A PERMANENT BUSINESS OF your own. Sales ability and ambition assure success. Head office assistance for right man. Box 3440, Colonist.

BOY, 16 OR 17 YEARS, WHOLESALE firm, steady employment; able to furnish references. Box 3861, Colonist.

BOY OR GIRL WANTED WITH BICYCLE. Merryfield & Dack.

MESSENGERS WANTED — BOYS OR girls, 16 week. Handy Messenger, E 3833.

SEVERAL ENUMERATORS WANTED TO take information for City Directory. Reply stating age, etc., to Box 3760, Colonist.

WANTED FOR COUNTRY HOME, A competent gardener with knowledge of flowers, fruit and vegetables. Small heated greenhouse. No stock. Also willing to undertake usual chores incidental to a country house. Wages $80 a month less statutory taxes. J. R. Jones, Attorney. R.M.D. 1, Cobble Hill.

WANTED — MIDDLE-AGED MARRIED couple as housekeeper and janitor, 1st February. Permanent to right couple. State experience and phone. Apply Box 3900, Colonist.

WANTED—BOXING INSTRUCTOR FOR private school afternoons. Apply, stating when available and remuneration expected. Box 3833, Colonist.

WANTED—A MILK DELIVERY MAN exempt from military service. Steady job. Apply, giving full details of self, to Box 3866, Colonist.

WANTED IMMEDIATELY—YOUNG MAN for truck and warehouse. Must be fully bondable. Box 3838, Colonist.

14 WANTED—FEMALE HELP

GIRL WANTED WITH BICYCLE, FOR delivery. Steady job. Apply City Market, 13th [illegible] Street.

GIRL TO ASSIST IN WHOLESALE warehouse. Must have knowledge of typing. Box 3832, Colonist.

GENERAL, TWO ADULTS, SLEEP IN. Lansdowne Road. G 3363.

HOUSEKEEPER FOR FATHER AND son, adults; good home and room, $10 month. Box 3941, Colonist.

LADY, EXPERIENCED IN JEWELRY business. State experience, references. Box 3968, Colonist.

NICE GIRL WANTED FOR ROUND-work, mornings only, 2 adults. Oak Bay. G 1463.

STENOGRAPHER, WITH KNOWLEDGE of bookkeeping. Apply in own handwriting, stating age and salary expected. Experience not necessary. Box 3961, Colonist.

WANTED — GIRL FOR HOUSEWORK living in, Upper Quadra district, Saanich. Box 3935, Colonist.

14 WANTED—FEMALE HELP (Continued)

SEVERAL ENUMERATORS TO TAKE information for City Directory. No objection to married women. Reply stating age, etc., to Box 3781, Colonist.

STUDENTS WANTED—VICTORIA HAIRdressing School. Same location, Woolworth Building.

SALESLADY FOR JEWELRY STORE, able to type. Age, experience and references. Box 3616, Colonist.

W... experience supplied. Apply Clarke's Meat Market, 1161 Newport Avenue, Oak Bay. E 3073, evenings E 1332.

WANTED — CAPABLE, EXPERIENCED bookkeeper; stenography not necessary. Box 3236, Colonist.

WANTED—HAIRDRESSER OF ABILITY. Apply York Beauty Salon.

15 TEACHERS WANTED

WANTED — COACH FOR COLLEGE physics. Phone evenings, G arden 1891.

17 SITUATIONS WANTED—MALE

ADVERTISER OVER MILITARY AGE, with previous experience in business and the selling of real estate, would be glad to devote considerable time to business enterprise. Highest references. Apply Box 3946, Colonist.

ALL KINDS OF PLASTERING AND stucco work done. Cheap, quick and skilfully finished. Phone B eacon 1015.

A. J. GREGG—BLUE WINDOWS cleaned outside, 5c each. G 5023.

BOOKKEEPER-ACCOUNTANT DESIRES steady position. La Salle University training and 12 years' experience banking, timekeeping, cost and general accounting. Age 30. Box 3780, Colonist.

BRICK AND COBBLE STONE FIREplaces built, barrel furnaces erected. Work guaranteed. E 4840.

BOILERS CONNECTED AND STOVES REpaired day or night. Phone G 6401.

MAN WITH TRUCK (¾-TON) WANTS work. Box 3848, Colonist.

OXFORD MAN, BACHELOR, MIDDLE-aged, seeks post as companion-help to bachelor. Box 3855, Colonist.

RELIABLE MAN, OVER MILITARY AGE, wants work. Experienced bookkeeping, stockkeeping, shipping. Would take job as janitor or watchman. Box 3870, Colonist.

YOUNG MAN WANTS WORK, WAREhouse or truck driver. Albion 53R.

27A PAINTERS AND DECORATORS

ARMSTRONG, E 5318. Painting, paperhanging, color schemes, home designs, reproductions in hardwood and marble; estimates given; satisfaction guaranteed.

ACME SERVICE — PAPERHANGING, kalsomining, painting, anything in spray work. Experts Tom and Don. B 2773.

GEORGE E. GOODWIN, OF REGINA—Decorator and paperhanger. All work guaranteed. Est. 1911. E 6562. 1623 Belmont.

PAINTING, PAPERING AND KALSOMINing. Speedy and efficient. Work guaranteed. J. McPherson. Phone B 3066.

PAPERHANGING, $4 A ROOM AND UP. Paper included. Kalsomining, $4 and up. Roof and stucco spraying. B 1885.

27B CHIMNEY SWEEPING

BELL CHIMNEY SWEEP — CHIMNEY and furnace repairs. B eacon 1840.

27B SHINGLING

REPAIRS, RE-ROOFING, CEDAR OR asphalt, 15 years experience. E 5083.

SAVE on Roofing! Asphalt, Cedar, Bolls, patching. Free estimates. B 3311, B 1838.

$3 Stops That Leak. Roof and General repairs. Gutters Cleaned. G 2308.

17D CARPENTERS AND CONTRACTORS

ALL REPAIRS DONE REASONABLY. Carpentry, plaster patching. G 3306.

ALTERATIONS, Painting, General Repairs. Beausoleil & Chevalier. E 4461.

ALTERATIONS, BUILDING, REPAIRS, roofing a specialty. T. Thirkell. B 6423.

BUILDING CONTRACTOR — WARREN Leon. E 1909. Alterations, repairs, etc.

COMPETENT CARPENTRY — FIRST-class work, prompt service. G 3070.

CARPENTER, BUILDING ALTERATIONS. Prices reasonable. Brechey. E 4776.

HAVE YOUR HOME REPAIRED BY J. W. Blair, contractor. B eacon 2438.

REMODELING WORK OF ALL KINDS. Kitchen cabinets a specialty. The Carpenter Shop, 814 Fort. Phone B eacon 1615.

17E GARDENERS

TREES TOPPED, BLASTING, CLEARING and fencing by day or contract. A. Anderson. E 3188.

18 SITUATIONS WANTED—FEMALE

COOK-GENERAL FOR ROOM AND board for myself and husband. References. Phone B 1723.

CAPABLE WOMAN WILL TAKE CHARGE small child. Must be nice home. State wages. Box 3883, Colonist.

HOUSEKEEPER, EDUCATED, PLAIN cook. Elderly people preferred. Box 3815, Colonist.

HOUSEKEEPER SEEKS POSITION. Middle-aged, experienced, good cook. References. Box 3808, Colonist.

HOUSEWORK BY THE HOUR BY capable, strong young woman, well experienced. E 1646.

TRY OUR HOME SERVICE. FLOORS waxed, polished, paintwork washed. Green & Window Cleaners. G 5022.

TRAINED NURSE DESIRES GENERAL nursing or care for invalid. References. Phone E 5781.

WANTED BY COMPETENT WOMAN housekeeping, cooking or sewing. Have machine. Box 3905, Colonist.

WANTED—WORK BY HOUR OR DAY. G 7665.

21 PERSONAL

A PERMANENT WAVE INDIVIDUALLY styled. Special prices on shampoo and finger wave. Nort Waude Salon, 718 Yates Street. Telephone E 0025.

ASK FOR TESTIMONIALS OF VICTORians of healthful benefits from Heath's famous tablets, 15c quart, delivered. Keating 52R.

ASTHMA? HAY FEVER? TRY NEPHron Inhalant. N... Rone bottle! Phone G 2225.

ARE YOU TALENTED, GETTING MARried? Let us record it. Portable equipment. Murdie Kerary. G 3661, E1 801P.

A MARSHALL SPECIAL PRICES FUR remodeling, tailoring. ... Yates.

COAT SKIN, 1 TO 3 YEARS FROM $8.50. Refurbish in coats and dresses. Birch Shop, 631 Fort, opposite Times. O 3481.

CUT-RATE PICTURE FRAMING AND etchings. A. F. Taylor & Co., 820 Fort.

ECZEMA, ITCH, PILES, PIMPLES—NO waiting here and try George Lee's Chinese remedy. 438 Cormorant Street.

EXPERT TRUSS FITTING. COMPLETE stock. Private fitting-room. Modern Pharmacy Ltd., Johnson at Douglas Street.

LADIES—DO YOU KNOW THAT YOUR husband's old suit can be remodelled to fit you? See The Custom Tailor, 810 Port Street. P 2035.

MME. LEONA WRIGHT HEALTH TONIC and beverage, 1026 Hillside, Victoria.

OPEN TUESDAY AND THURSDAY nights until 9 o'clock. Mercer Studio, 665 Yates Street. E 7226.

RELIABLE FLOOR CO.—MODERN dustless sanding machine. E 2162.

REFRIGERATION REPAIRS, COMMERcial, domestic. Guaranteed. Prompt service. G 8113.

SCROTHOLT'S BALSAM OF HONEY FOR coughs, colds, bronchitis. Shotbolt's Drug Store, 580 Johnson Street.

25c THE PHOTO MILL 25c
P.O. Box 322, Vancouver
Rolls Developed and Printed 25c
5 x 7 Enlargements Free
12 Reprints, 8 x 7 Enlargement, 25c

75c EACH, CABINET PORTRAITS. Cherer Studio, 735 Fort St. B 4831.

DOUBLE SERVICE IN WANT ADS

You can telephone your answers as well as your classified advertisements to The Colonist. Readers are often interested in Want Advertisements that do not carry the names or addresses of advertisers, but a ... box number. For the accommodation of those readers who find it inconvenient to write an answer and to serve the advertiser better

We Will Take Replies to Box Numbers Over the Telephone

The Colonist service is available from 8 AM to 9 PM excepting Sundays. Phone E mpire 4114

21A HAIRDRESSERS AND BEAUTY SPECIALISTS

BEAUTIFUL HAIR IS YOURS WITH the new Breck treatments. Brasses Beauty Salon, 700 Broughton. E 2116.

ELIZABETH ANN SALON—NEW PERmanents at low Government-controlled prices. Most modern equipment in city. 1116 Broad. G 3716.

"HARPER METHOD" SCIENTIFIC beauty culture. 1207 Douglas Street. B 6636. 2546 Windsor Road. G 8034.

LEGS—HOLLYWOOD LEGS, GUARANteed. Fred Ellison, registered masseur. G 2078.

NEW PERMANENTS! FINE HAIR A specialty! Bobette Beauty Salon, Room "A," Campbell Building. G 6852.

TYRRELL'S, LTD. HAIR STYLISTS—Croquignole, spiral and machineless permanent wave specialists at O. Spencer Ltd. B 5131.

VICTORIA BEAUTY PARLORS. CALL B 2518 for a good permanent. All experienced operators. 1216 Broad Street.

WE DO PERMANENT WAVES, MARCELS, finger waves, hair styles, paper curls, manicures, hair dyeing, bleaching, haircutting, scalp treatments, eye lash dyeing. La France Beauty Salon, 727 Yates Street.

23 EDUCATIONAL

BE PREPARED! BUSINESS, SECREtarial, radiotelegraphy, civil service courses. Day and night classes. Sprott-Shaw School.

ROYAL BUSINESS COLLEGE, 1006 GOVernment. G 6618. B. W. Maunsell.

ST. MARGARET'S BUSINESS SCHOOL—Junior House, St. Margaret's School. Miss W. G. Millican, principal. B 3236.

STANDARD SCHOOL OF STENOGRAphy. G. M. Dickson. G 1624, E 0639.

24 MUSIC

MISS Moore, L.A.B., Piano. Attractive rhythmic method. Children. B 1567.

SPANISH and Hawaiian Guitar and Mandolin taught. Jenkins, 1016 Pandora.

25 DANCING

ALL BRANCHES. DOROTHY COX Ballroom, social, Saturdays. E 7066.

MR. and Mrs. George Realty, Victoria's leading ballroom instructors. E 4851.

29 LOST AND FOUND

FOUND, ON BURDETT AVE., MALE dog, long body, white with tan head, black mark on back, short legs, old collar, no tag. Owner phone E 6877.

LOST—MAN'S WRIST WATCH, THURSday evening, engraved G. T. Wilson. Finder please return Pte. Wilson, 16th (Man.) Reconnaissance Battalion, Work Point Barracks.

LOST—BLACK MALE COLLIE DOG, white and tan markings, answers to the name of Kim. Anyone found harboring the same will be prosecuted. G 5930.

LOST—SATURDAY NIGHT, LADY'S yellow round watch. Return to Terry's fountain. Reward.

LOST — LADY'S BROWN LEATHER glove, Douglas, near Yates, Thursday. Please phone B 2909.

LOST—RONSON LIGHTER, BOLESBINE Rd. and Douglas St. Sailor's keepsake. Reward. G 3603.

LOST—A SUM OF MONEY IN CITY ON Thursday. Phone E 9081 evenings.

WILL PARTY WHO TOOK RADIATOR cap off Nockie car please return. Phone B 7221.

31 MONEY TO LOAN

A SMALL AMOUNT OF MONEY EACH month. Do you know that through the National Housing Act 5% Plan you can buy a home of your own on monthly terms that in many instances are less than your present rental payments? Ask us for complete details.

GILLESPIE, HART & CO., LTD.
Established Over a Quarter of a Century
611 Fort Street · G 1181

AMPLE FUNDS FOR HOME LOANS—This old established office has financed the building of most Victoria homes under the National Housing Act. Own your home by this low cost, businesslike, debt-reducing plan and pay no more than rent.

RER & STEPHENSON, LTD.
1201 Government Street · Phone G 4127

ANY REQUEST FOR A MORTGAGE appreciated. See H. C. Holmes, Pemberton & Son, Ltd., 625 Port St. G 8124.

AUTO LOANS
CASH ADVANCE ON SECURITY OF your car for any purpose. We also finance purchase of cars and arrange refinancing where present payments are too burdensome. Borrow in privacy—no endorsers required. Apply
J. W. DOBBIE INSURANCE AGENCIES
(Special Representatives for Campbell Auto Finance Co. Ltd.)
108 Pemberton Building, Victoria, B.C.
Phones: Office E 6024, Residence O 3545

FUNDS ON HAND AND IMMEDIATELY available for mortgage loans in the following amounts: $500, $750, $1,000, $1,500, $2,000, $2,500 and up. Quick decisions; reasonable charges; low interest. P. R. Brown & Sons Ltd., 1112 Broad Street. Phone G 7171.

MONEY TO LOAN — $300, $750, $1,000, $1,500, $2,000 and $2,500. Local funds. Building loans arranged. R. G. Thirby & Co. Ltd., 631 View, opp. Spencer's.

33 BUSINESS DIRECTORY

COLLECTION AGENCY

JOHN R. CLAYDON COVERING ISLAND. Business wanted. E 9721. 1316 Broad.

FLOOR SURFACING

V.I. HARDWOOD FLOOR CO., 707 Johnson. Free estimates. G 2314.

INSURANCE

CALLING ALL CAR OWNERS
WHY PAY HIGH RATES FOR AUTOMObile insurance when you can get the new merit rating advantages from the Wawanesa Mutual Insurance Co., the largest all-Canadian company.
Agents for Victoria
FLEMING GARDNER & CO.
1207 Douglas Street · Phone G 7751

LITHOGRAPHS

LITHOGRAPHY
Commercial Work of All Classes
Cheques, Bonds, Debentures, etc.
Labels of Every Description
Photo-Litho Map Work
THE COLONIST
Commercial Department
1211 Broad Street

33 BUSINESS DIRECTORY (Continued)

ROOFING MATERIALS

GENUINE DUROID ROOFS, MANUFACtured in Victoria. Laid over your old roof, no painting, fire resisting. Estimates gladly given. Phone E 4121.

SHEET METAL WORK

FABRICATIONS OF MONEL METAL, STAINLESS STEEL, COPPER AND IRON TANKS

Phone B eacon 1921
STEWART & PHILLIPS
860 Yates Street
Plumbing, Heating, Sheet Metal Work

WEATHERSTRIPPING

METAL WEATHERSTRIPS FOR WINdows, doors. B. T. Leigh. E 6061.

WOOD AND COAL

ALL DRYLAND FIR WOOD, 3 CORDS, $4.00. No. 1 fir slabs, 3 cords, $3.50. Real bone-dry Malahat fir slab, $7.50 per cord. Inside block, ready to burn, 3 cords $12. Shawnigan Douglas Fir Wood Co. B 3014.

ALL 12-IN. MIXED MILLWOOD FOR kitchen, furnace, fireplace. One cd. $3.50, 2 cds. $6.50. Special one week only. Phone G 5524.

BONE-DRY DRYLAND SLABS AND INside fir, $7 cord. G 3401.

CLEAN, INSIDE CEDAR, READY TO burn. Noon and evening. E 8182.

FIRST-Class Bush Wood. Immediate Delivery. G. Adolph. B 8743 or Bent. 16W.

NO. 1 FIR MILLWOOD SLABS, 3 CORDS semi-dry, $6.50; inside blocks, $12.00 dryland, 3 cords, $8.00. One big special dry wood, $7 to cd. G 3593.

SAWDUST SPECIAL—UP-ISLAND TIPmill, all fir. Bulk $4.50 for 1¼-unit load, 30 sacks, $6 to. Immediate delivery. O. N. Paul. G 3458.

SPECIAL BONE-DRY WOOD $7.00 CD., half cd. $3.75, dryland $3.50 cd. G 3361.

KIRK COAL CO. LTD.
Coal - Wood
1239 Broad Street · G 3241

34 PROFESSIONAL DIRECTORY

CHIROPRACTORS

JOHN M. STURDY, REGISTERED AND licensed chiropractor, 109 Union Bldg. E 5464.

MASSAGE

MRS. BARKER, MASSEUSE, VAPOR baths, chiropodist. 238 Bowe. G 1601.

MISS BRENNAND, SWEDISH MEDICAL massage. 216 Pemberton Bldg. G 8843.

OSTEOPATHIC PHYSICIANS

DR. VERNON B. TAYLOR, REGIStered and licensed. 606-7-8 Belmont Building. Phone E mpire 7833.

PATENT ATTORNEYS

FETHERSTONHAUGH & CO.
Patents and Trade Marks
Offices Throughout Canada and U.S.
786 W. Pender, Vancouver. Phone Sey. 3796

MARKS & CLERK, Patent Attorneys, 904 Bank of Toronto Bldg., Victoria.

PHYSICAL TRAINING

SWIM LESSONS, LEGS REDUCED. P. Elliott, reg. masseur. G 2976, E 8522.

PHYSIOTHERAPY

H. R. LIVESEY—Registered and Licensed. 218-9 Pemberton Building. G 3442.

37 MISCELLANEOUS

SAWS FILED, SET, GUMMED, ETC. Phone W. Emery, 1387 Gladstone Ave.

38 TO RENT—MISCELLANEOUS

STORE FOR RENT WITH FIXTURES to party purchasing small stock groceries and confectionery and some furniture. Fine living rooms and bath, garage. Phone Colquitz 97M.

40 FOR SALE—MISCELLANEOUS

40A BUILDING MATERIALS

¾-inch Shiplap, No. 1 common · $28 M
1 x 6 No. 1 Common Tee-Joint (Ideal for lining basements) · $22 M
8-inch Rough Planking, good grade · $18 M
Llamabrand Wallboard, 3 x 8 sheet · 72c
Llamabrand Wallboard, 3 x 6 sheet · 11c
Pine-Pune Table Tops, each · $4.00
Large stock of Plywood, Roofings, Tar Paper, Sash and Doors at low prices.
STEWART & HUDSON RETAIL LUMBER
E 3171 · 605 Garbally Road · E 3171

ANYTHING IN CONCRETE MIXED for hire. W. Tyree. G 1320. E 7842.

CONCRETE FOUNDATIONS, WALKS, driveways, sewers, etc. E 0723, E 6568.

CANADIAN WESTERN WOODWORKERS—Sashes, doors, general millwork. G 4012.

SIDNEY SPEEDY SERVICE
FENCING MATERIAL. BUILD YOUR fence with lumber and save. We will be glad to give you a price on the material required.
SIDNEY LUMBER
2115 Government Street · G 2216

ISLAND BUILDING SUPPLY COMPANY—Everything in builders' supplies. E 6213. 518 Fort, corner Langley.

QUALITY SHINGLES — LOW PRICES. Dalziel Box Co. G 1662.

SASH, WINDOWS, FRAMES, DRAWERS, cupboard doors. A1 service. Price and work guaranteed. Victoria Glass & Woodworks, 2116 Turner Street, opposite V.M.D. E 1722.

THE MOORE-WHITTINGTON LUMBER COMPANY LIMITED
Established 1892
LARGE STOCK — RIGHT PRICES
Lumber, Millwork, Gyproc, Masonite, Insulex, Gyprum, Wool Shingles, Etc.

40B CLOTHING, FURS, SHOES, ETC.

MAN'S WARM WOOLEN OVERCOAT, medium size, $10. B 1774.

40D FURNITURE

A FLOP WITH US! ... A FIND FOR you. A kidney-shaped dressing table for $10 in whitewood, 4 drawers, padded desk ... ... Standard Furniture WAREHOUSE ...

A FOLDING BABY BUGGY ON NAtional credit terms. See them in our furniture department.
MACDONALD ELECTRIC
Douglas at View

A NICE SELECTION IN NEW SNPP... desks in walnut and mahogany at Century Arts Shop, corner of Government and Yates.

BEDS, SPRINGS, MATTRESSES—FACtory prices. Last call. Clocton out Capital Mattress, 849 Yates. E 0433.

BARGAINS IN CLEAN USED CARPETS and rugs, various sizes and prices. Carpeterium, 1035 Cook. B 2861.

DINING SUITE, BED AND DRESSER, kitchen tables and chairs, etc. G 7726.

FOR SALE — TWO CARPETS, $18.00 each, kitchen table and four chairs $10.00, Trilite lamp $4.00 and table $1.00. Alert Service, 749 Broughton St.

FURNITURE FOR SALE, 734 JOSEPH Street City. Phone G 1077.

GENT'S CHESS SUIT AS NEW, WORN four times, size 40, $25. B 2073.

NEW TEMPORARY LOCATION SALE—Drastic reductions chesterfield sets, bed lounges. Wells Upholstery and Vancouver Upholstery Co., 1313 Govt. G 1334.

WILKORK ECONOMY FURNITURE Store. McClary Furnaces, $16.50. Almost new, $467. 610 ... $12.00. 640 Cormorant. G 3018.

WANTED — FURNITURE OF ALL kinds, also in boxes, garden tools, etc. Holland Bros., 701 Fort Street. E 6013.

40 FOR SALE—MISCELLANEOUS (Continued)

Linoleums .... 33c to 79c sq. yd.
Tri-Lite Lamps, complete .... $6.95 up
8-Piece Chesterfields .... $89.50 up
Baby Buggies .... $7.50 up
FRANK'S FURNITURE
860 Yates Street · Near Quadra

100 GOOD RED MAPLE CHAIRS
J. M. WILLOWS
709 Johnson Street · G 4424
"Better Class Used Furniture"

... BUS FURNITURE COMPANY
713 Johnson Street · Phone G 6433

40E MUSICAL INSTRUMENTS

ABBOTT, BOEHM SYSTEM CLARINET outfit. Regular price $95, special $60 to cash. Terms arranged. FLETCHER BROS. (Victoria), LTD., 1130 Douglas Street. G 7148.

COTTAGE PIANO, $65. GOURLAY PIano, $175. Kohler & Campbell, $145. Willis piano, small size, $275. Willis player piano, small size, $160. Willis Pianos, Ltd., 723 Fort Street. G 8813.

GERHARD HEINTZMAN PIANO, EXcellent condition, beautiful tone. Box 3923, Colonist.

VIOLIN WITH BOW AND CASE, COST $125, will sell for $97. E 8873.

40F RADIO

RADIOS FOR HIRE, WEEK OR MONTH. Radios repaired, tubes tested free. Radios at give-away prices. Aaronson's, 1328 Government. G 1723.

RADIO SERVICE
PROMPT AND EFFICIENT SERVICE BY EXPERIENCED RADIO TECHNICIANS
Authorized Westinghouse Service Dept.
McLENNAN, McFEELY & PRIOR, LTD.
1400 Government St. · Phone G 1111

40K BICYCLES AND MOTORCYCLES

BICYCLE SALE — 23 BICYCLES, $13.50 to $19.75. Balloon-tire bicycles with brakes, $38.75. High-grade new English ladies' bicycles, $39.50. We repair bicycles. All work guaranteed. Aaronson's, 1328 Government Street.

BICYCLES NEW AND RECONDITIONED. Terms arranged. Expert repairs by competent mechanics. Peden Bros. Ltd., 1410 Douglas Street. G arden 3011.

EVERYTHING in Bicycles and Repairs. Harris', 756 Fort, next Ray's. G 7684.

GIRL'S D.C.M. BICYCLE, LIKE NEW, 18-in. frame, $32. Phone E 1027.

RIDE A BICYCLE—WE HAVE A GOOD stock of new and rebuilt machines. Bicycles will be used more as time goes on, so now is a good time to select one. Repairs and reconditioning done efficiently. Robinson's, 1230 Broad St., opp. Colonist. Phone E 6213.

SEE OUR REBUILT BICYCLES — LOOK like new and guaranteed like new. Bob Peden, Ltd., 646 Johnson Street, next door to St. James Hotel. Telephone B 3015.

40L STOVES AND RANGES

ENAMEL STOVES, SOUTHALL STOVE Co., 1321 Government Street. G 3661.

FOR SALE — MEDIUM-SIZE CIRCULAting heater, in good condition, for $3d. Apply 2304 Oak Street.

FAWCETT RANGE, STEEL TOP, enamel door, waterfront, $65. Carter's Stove Store, 822 Fort Street. E 3511.

MIRACLE SAWDUST BURNER — MORE heat, less fuel. Peden's Stove Store. B 1361. 723 Johnson Street.

MODERN MEDIUM-SIZED CIRCULAting heater, $18. Box 3610, Colonist.

MOFFAT ELECTRIC RANGE, WATER heater and coil. Phone E 615d.

MOFFAT ELECTRIC RANGE, ALSO INcinerator with copper coil. G 5300.

NEW AND USED RANGES, OIL burners. Mann's, 730 Fort. B 2123.

RANGE CASTINGS STOCKED FOR most makes. B.C. Hardware, 716 Fort.

SAWDUST Burners Repaired. Ranges connected. Aeroflame agents. G 1204.

WILL SELL STOVE, STUDIO LOUNGE and certain household belongings. All practically new. Phone B eacon 3666.

40X MISCELLANEOUS

AN OPPORTUNITY — 6 SINGER 3 White electric sewing machines (reconditioned). Terms arranged. Taylor & Co., 827 Fort.

ALL MAKES SEWING MACHINES REpairs, needles and parts. Taylor & Co., 826 Fort.

APEX ELECTRIC WASHER, LIGHT running. Guaranteed. Taylor & Co., 822 Fort.

A BIG DOUBLE LOAD CINDERS, $3 to Clear soil, rock manure. G 6504.

A1 CINDERS DOUBLE LOAD $3; OLD manure, rock soil. G 5188.

BOYS TAKE NOTICE!—WE HAVE A good stock of roller skates, hockey sticks and pucks, ice skate outfits, air guns, air rifle shot, footballs, etc. Duffil at Robinson's, 1230 Broad Street, opp. Colonist.

BILLIARD TABLE—FULL-SIZE B AND W billiard table, 6 ft. x 12 ft., sold. ... Ask for P. L. Watson, Tillicum Athletic Club.

BEATTY VACUUM CLEANER, COMplete with attachments (used). Taylor & Co., 826 Fort.

DISMANTLING AND WRECKING Prince William — Ships, banks, wash basins, hardwood doors, portlights, etc. Capital Iron & Metals Ltd., 1824 Store Street. Phone G arden 7373.

ELECTRIC WASHER FOR BALANCE OF payments owing. Nia saving. 1609 Douglas Street. G 7511.

ELECTRIC WASHERS WRINGER rolls recovered or replaced. Taylor & Co., 846 Fort.

GBET PUSHCART, GOOD AND STORM cover, $3. F ...

HOSPITAL BEDS, WHEEL CHAIRS FOR rent. 2514 Douglas Street. P 2743.

IN PERFECT CONDITION — WESTINGhouse refrigerator and McClary's gas stove, half price; also fresh burner, fine-toned table dressing table ... baby carriage ... P 9873.

LADY'S BLACK WINTER COAT WITH fur collar, size 18. Single electric plate. Suite 1, 882 Menzies.

LOCOMOTIVE WASHER, ONLY USED once, $16. Box 3788, Colonist.

MONASEAL — THE WONDER PAINT! Apply this one-coat finish over wallpaper, kalsomine, plaster. When it gets dirty wash it. Plain colors and white. 375 square feet coverage, $3.15; 136 square feet coverage, $1.05. General Paint Stores, 1011 Blanshard Street. E 0913.

MUNRESCO — SANITARY ECONOMY. Used well finish, 75c per gal. Uncle Andrews Paints Ltd., 711 View Street. 1607 Wharf Street.

MANURE, ROCK, BLACK SOIL. ANY quantity. Stark's Transfer Ltd. G 7823.

ONE LIGHT CHANDELIER, ALSO large fire screen. Cheap. 102 Obed Avenue.

PACK SACKS, PACK BOARDS, HIKING equipment. F. Jeune & Bro. Ltd., 570 Johnson Street. Phone G 3632.

ROLLS RAZOR, $3.71. TELESCOPES, $1.95, field glasses, $6.25; eight power prismatic glasses, $27.50; ladies' wallets, notched, $6.50; portable gas stove, $3.75; battery radio, 6-volt electric, complete, $42.50; electric blue lamps, $1.75; child's bicycle, $17.50; spectacles to suit any sight, $2.75. Aaronson's Cut Rate Store, 1324 Government Street.

REMINGTON PORTABLE, $63.50. Terms arranged. Remington Rand Ltd., 618 Broughton Street. Phone G arden 6613.

WASHERS REBUILT, NEW WRINGER rolls. Free estimates and prompt service. Beatty Washer Store, 1606 Douglas Street. Phone G 7511.

WASHERS, VACUUMS, RADIO REPAIRS, all makes. Guaranteed work. G 3113.

1941 FORD SEDAN DE LUXE SEdan, 200 Ford ... Portable new-type Bremer piano, complete ... G 1672.

455 SMITH & WESSON NEW CONDItion. Service holster and shells. G 6416.

50c Room of Floors waxed, polished. E ... Heal materials. Gregg. G 5023.

41 WANTED—MISCELLANEOUS

BOOKS BOUGHT FOR CASH at Hunter's, 561K Government. E 3611.

41 WANTED—MISCELLANEOUS (Continued)

ALL YOUR JUNK WANTED, SUCH AS beer bottles, cars, tools, furniture, etc. Good prices paid. We call. E 6565, E 0343.

A REPUTATION FOR PAYING HIGHEST prices for rags, bottles, tools, stoves, furniture, or anything you wish to dispose of. We call anywhere, any time. G 4752.

BRING BOOKS TO GIGGON'S—WE PAY cash. 1221 Government St. G 2161.

CASH FOR TABLE MODEL RADIOS, ...

RADIOS, ELECTRICAL APPLIANCES bought, sold, exchanged, repaired. What have you? G 2110.

STORE, 571 JOHNSON STREET. WE buy anything of value. Dishes, clothes, shoes, pots, pottery, or what have you? Phone, after 7 p.m., E 4780. We call.

VACUUM CLEANER ATTACHMENTS, all makes bought. Best prices. G 2113.

WANTED — ELECTRIC LIGHTING plant for home use. R. Dover, R.M.D. 1, Victoria.

WANTED—SET GOLF CLUBS, CHEAP for cash. State price, etc. Box 3832, Colonist.

WANTED — MEN'S USED CLOTHING. Best prices paid for men's suits. E 7833.

WANTED—ELECTRIC TRAIN OUTFIT. Write Box 3885, Colonist. Phone B 5504.

WANTED, BOY'S BICYCLE, GOOD REpair, for cash. Box 3871, Colonist.

41A SWAPS

WILL TRADE MORTGAGE WITH SHARE bonus for good automobile. Box 3884, Colonist.

42 POULTRY AND LIVESTOCK

42A POULTRY AND SUPPLIES

COCKERELS, HAMPSHIRES, BARNEvelders and Buff Rocks. Good breeding stock. Sayers, Belmont 36F.

ELECTRIC BROODERS, $9.50. GRANDview Sheet Metal Works, Limited, Vancouver, B.C.

R.O.P. SIRED LEGHORNS
R. Rocks, R.I. Reds
APPROVED HAMPSHIRES
L. Sussex, W. Giant, W.W.
Write for Booklet
"ON TO VICTORY"
Which Describes Our Baby Chicks
J. R. MUFFORD & SONS
Milner, B.C. · Box B

WANTED — CORNISH INDIAN GAME rooster. N. Gurton, Sidney.

10 BANTAM HENS, CHEAP. MRS. Parsher, R.M.D. 1, Albert Head.

42C CATTLE

FOR SALE—TWO HEIFER CALVES. B. Gurton, Sidney.

FOR SALE—TWO FRESH COWS, HEAVY milkers. Phone Belmont 71Y.

FRESH YOUNG COW. BELMONT 5R.

GRADE JERSEY, THIRD CALF, RICH milk, freshening about 27th. Albion 87R.

JERSEY COW, MILKING 1½ GALLONS, 2nd calf. Clean. Phone Colquitz 2R.

42F DOGS

ENGLISH COLORED MICE, DEER MICE, orange hooded rats, bantams, rabbits. Pet Shop, 1412 Douglas. G 3731.

NULIFE EYE DROPS FOR RED, WATery or irritated eye condition. 50c. Pet Shop, 1412 Douglas. G 3731.

3 MALTESE TERRIERS, 2 MALE, 1 FEmale. Particulars at Pet Shop.

42K PIGS

FOR SALE—REGISTERED YORKSHIRE boar, Sanctuary Prince, two years. Sidney Pickles, Saanichton. Phones, Beating 38M, E 5072.

FOR SALE—YOUNG PIGS. J. BLENNIRsopp, Happy Valley Road.

42L CANARIES

AM LEAVING, SELLING ALL MY SOLor canaries, splendid young singers and females. 1787 Adanac. B 7509.

42X MISCELLANEOUS

GOOD CLOVER OR TIMOTHY HAY, $20 per ton, delivered. Phone Beating 71R. W. D. Michell.

HAY, HIGHEST GRADE MIXED CLOver, $20 ton; straw, clean, dry, cel. $16 ton. Both delivered. Sydney Pickles, Saanichton. Phones, Beating 38M, E 5072.

ONE PAIR CARDINALS, 2 LOVEBIRDS, blue (male). Phone E 5093.

46 HOTELS

A QUIET PLACE TO STAY — JAMES Bay Hotel. Reconditioned, comfortable, exceptionally good table. Winter monthly rates reduced. G 6178.

COME TO BEAUTIFUL COMOX. SPEcial rates at the Elk Hotel by the month. Quiet, homelike.

47 ROOM AND BOARD

ATTRACTIVE BOARD RESIDENCE near Colwood golf links. "Three Dot Ranch." Deans Freeman, Belmont 44 Y.

BEAUTIFUL ROOMS, GOOD BOARD, double or single. 111 Gorge Road. Phone G 3208.

BOARD AND ROOM IN PRIVATE FAMily. Call G 7730.

COMFORTABLE ROOM WITH BOARD, suit two men. 1625 Belmont. E 6844.

ESQUIMALT. ROOM OR ROOM AND board. G 1063.

GOOD BOARD AND ROOM, 1030 PARdora. Phone G 3606.

LARGE SUNNY ROOM AND BOARD, suitable for girls if willing to share. E 4024.

LARGE COMFORTABLE ROOM, BOARD, suit two, private home. 1613 Bond. E 4163.

LARGE DOUBLE ROOM SUITABLE FOR two gentlemen friends. G 8601.

ROSEBORO GUEST HOUSE — ACCOMmodation now available; walking distance to town. E 0701.

ROOM AND BOARD FOR TWO MEN, home privileges, etc., going to Esquimalt daily. Phone B eacon 1209.

REFINED CLEAN HOME FOR TWO gentlemen. Phone E 9004. 1220 Oxford Street.

ROOM AND BOARD, EASY WALKING distance. 842 Avalon Road. E 9025.

ROOM AND BOARD FOR TWO GENtlemen. Phone E 4378.

48 ROOM AND BOARD WANTED

BOARD RESIDENCE FOR TWO OAK Bay or near same. State monthly terms. Box 3180, Colonist.

HOME AND CARE OF INVALID REquired on monthly basis. Satisfaction guaranteed. Phone B eacon 1667 after 6 p.m.

49 ROOMS TO RENT

BRISTOL HOTEL—CLEAN, QUIET rooms by week or month, $3.50 per week and up. 1004 Johnson St. B 1515.

JAMES BAY HOTEL, 270 GOVERNMENT Street. Rooms at $25 per month.

49A FURNISHED

Churchill Hotel, Victoria's newest. 100 rooms fully draped. Moderate daily weekly, monthly rates. At View and Government.

PLEASANT FRONT ROOM, NEAR car, $12 month. Phone E 4368.

SMALL ROOM FOR WORKING PERSON, $7 per month. E 9710.

WELL-FURNISHED ROOM, 1 BLOCK from bus. 7 Port.

51 HOUSEKEEPING ROOMS

51A FURNISHED

BASEMENT HOUSEKEEPING ROOM, gentleman; close in. $14. E 0563.

FURNISHED HOUSEKEEPING ROOMS. Gas range, $14 month up. 1030 Hillside.

FURNISHED HOUSEKEEPING ROOM, ... adults. 845 Gorge Road.

LARGE BRIGHT ROOM, HEATED, USE of kitchen. Phone E 1567.

LARGE LIGHT HOUSEKEEPING ROOM, fireplace. Suit two men. 91K Cook.

51 HOUSEKEEPING ROOMS (Continued)

SMALL, COMPLETE HOUSEKEEPING suite for quiet, clean tenant. Bajerup, electric range, $25. 1081 May.

SINGLE FURNISHED HOUSEKEEPING room. 1121 Pandora Avenue.

THE CARNBY. SMARTLY FURNISHED light housekeeping room, nice district. 1720 Oak Bay Avenue.

TO LET — ONE OR TWO ROOMS TO Christian lady. Apply 193 Grange St.

TO RENT—TWO FURNISHED ROOMS ...

51B UNFURNISHED

A TWO LARGE-ROOMED UNFURnished suite, vacant February 1. 1100 Pandora.

LIGHT HOUSEKEEPING ROOMS, NEAR Parliament Bldgs. $16 month, light and water. Box 3901, Colonist.

ONE ROOM AND KITCHENETTE NEAR Royal Jubilee Hospital. Phone B eacon 1604.

THREE COMFORTABLE UNFURNISHED rooms, light and water included, $35 month. B 3666.

53 FLATS AND APARTMENTS TO RENT

AILSA MANSIONS — UNFURNISHED. Excellently serviced. F 0061.

CRAIGFLOWER AUTO COURT—3 MILES from Victoria on Island Highway. Gorge bus terminus. Fully furnished cottages, automatic heat. Winter rates. Phone G 6330.

COMFORTABLY FURN. 2 ROOMS, KITchenette. Fairfield. Box 3862, Colonist.

DUPLEX — FIVE LARGE WELL-FURnished rooms, Oak Bay, $60; long term. Phone B eacon 3464.

FULLY FURNISHED COSY SUITE, SUITable two or three adults. F 5678.

LARGE, WELL - FURNISHED APARTment, exclusive district. E 3669.

JAMES BAY HOTEL—2 LARGE, COMfortable suites available. Excellent dining-room. Attractive Winter rates.

LARGE FIVE-ROOM UNFURNISHED apartment, Tudor style, detached on ... 1025A Fort Street.

THREE-ROOM FURNISHED APARTMENT. Gas stove and oven. Upstairs part of house. Near street car and town. Adults only. Phone B eacon 1607.

THREE BRIGHT UNFURNISHED ROOMS and bathroom, near car, private. G 4101.

54 FLATS AND APARTMENTS WANTED

APARTMENT IN OR CLOSE TO CITY, for two adults. Box 3947, Colonist.

SMALL MODERN SUITE OR OTHER ACcommodation in private home required by Jan. 3d in vicinity of Convent, for lady with boy attending school. Phone F 1967.

SUITE, THREE OR FOUR ROOMS, CENtral, February 1; one child. Box 3886, Colonist.

TWO OR THREE-ROOM FURNISHED suite, $30-$35, by end of January. James Bay. No objection to child. G 1736.

UNFURNISHED COMFORTABLE FOUR or five-room flat by permanent tenant. Box 3860, Colonist.

55 HOUSES TO RENT

55A FURNISHED

AVAILABLE FOR IMMEDIATE OCCUpation. Modern home fully furnished, five rooms, plus dinette, bath, basement and garage. Garden 1708 Saturday afternoon and Sunday.

A FIVE-ROOM BUNGALOW, FURnished, at Cordova Bay. Rent $15. Water and light extra. Phone E 6157.

EIGHT ROOMS, FULLY FURNISHED. Ten Mile Point, $65. Six-room semi-bungalow, Gordon Head, furnished, $.P. unfurnished, $53. Five-room bungalow, completely furnished, Portage Road, $38. Gillespie, Hart & Co., Ltd., 611 Fort Street. Phone G 1181.

WELL-FURN. COTTAGE, 20 MILES VICtoria, water, light; reasonable. B 2044.

55B UNFURNISHED

HEANEY'S MOVING, PACKING, STORage—Phone G 1194. A representative will call and explain our service.

OAK BAY, 6 ROOMS, NEAR BEACH. Rent · $40.00
Ten Mile Point, 5 rooms, waterfront · 45.00
Cedar Hill Road · 30.00
COLES, HOWELL & CO., LTD.
636 View Street

TWO-ROOM HOUSE, OPEN FIREPLACE, elec. light, good well, five acres land, East Saanich Road, near Elk Lake; only $12.50 per month. P. R. Brown & Sons, 1112 Broad Street.

TO RENT—1144 CAMROSE CRESCENT, seven rooms. Phone evenings, G 1309.

57 WANTED TO RENT—HOUSES

WANTED — FURNISHED OR PARTLY furnished small house or bungalow, living room with fireplace, two bedrooms, basement with furnace, garage. Not more than twenty minutes walk from Jubilee Hospital. Careful tenants. References if required. No children. Will take lease if suitable. Reasonable rent. Box 3830, Colonist.

57B UNFURNISHED

IMMEDIATELY, FOUR OR FIVE-roomed house. Reasonable rent. Box 3843, Colonist.

WANTED TO RENT—FOUR OR FIVE-room house. Will pay up to $15 per month. Reliable tenants. Phone B 6667.

WANTED — FOUR OR FIVE - ROOM house unfurnished. Rent $35 month. F 2461.

WANTED — SMALL UNFURNISHED house or apartment by couple. Phone G 2104.

58 OFFICES, STORES, HALLS TO RENT

DOWNTOWN WORKSHOP FOR RENT. Alfred Carmichael & Co. Ltd., 1316 Broad.

LARGE STORE, TUDOR STYLE APARTment above if required. 1025 Fort St.

STERLING BLOCK, VIEW STREET — Store suitable for retail or agent. Apply E. & A. Booth. F ...

65 AUTOMOBILES

LET ERNIE BANFIELD SEE YOUR auto first before re-covering. He may save you money. 928 Johnson Street, or phone F 4118, any time.

AUTOMOBILE LOANS
Repayable in Easy Monthly Installments
Prompt, Courteous Service
Quick Decisions
ISLAND FINANCE, LTD.
1115 Broad Street · Phone G 7171

65A FOR SALE

A 1930 FORD MODEL "A" FORDOR sedan. New paint job, new top, good shape, $250. 1930 Ford roadster, $125. Good steel four-door sedan body for small car. W. Frank Cameron Auto Parts, 853 View Street. Phone E 0632.

AUTO SALES FINANCED AND LOANS on autos under new regulations. Low rates. R. W. Miller & Co., 1315 Broad St.

EXTRA SPECIAL

BUICK SPORT ROADSTER IN good condition. All good tires. Newly painted a smart shade of blue.

$295

TERMS AND TRADES

THOMAS PLIMLEY LTD.
Established Nearly Fifty Years
1010 Yates Street · Phone G 7161

ENGINE RECONDITIONING SPECIAL—Late—Get our prices. Complete job, rebore, install pistons, pins, rings. Renew engine performance. Pay on our easy ... CHET DOWMAN GARAGE—736 JOHNSON.

EXPERT Body, Fender Repairs. Mooney's Body Shop, 914 Cormorant St. F 6613.

FOR SALE — 1936 LIGHT CHEVROLET truck. Five good tires, $46. Phone E 6066.

A Mart for Busy Readers—Property for Sale or Trade

TO OUT-OF-TOWN SUBSCRIBERS

Out-of-town subscribers who wish to answer advertisements in which only the telephone number of the advertiser is given may mail their replies to The Colonist and The Colonist will communicate such replies to the advertiser

65 AUTOMOBILES (Continued)

MUST SACRIFICE MY 1938 HUDSON Six Model 112 Like new car $700 Phone Garden 5126

CAR HEATERS

NEW SUPPLY OF GOODRICH CAR heaters and defrosting fans. These will be the last available.

TERGESON BROS.
1111 Blanshard Street Phone B 7341

PLYMOUTH 1938 CUSTOM DE LUXE sedan. Ring horns, low mileage. One private owner only. $960, quick sale. Empire 7006

SELL $350 EQUITY IN 1936 FORD V-8 de luxe sedan for $300, heater, radio, good rubber, low mileage. Phone G 6666

A B D AUTO PARTS LIMITED
USED PARTS FOR ALL CARS AND trucks. Also model "T" bodies for Ford coupe, coach and sedans. 932 Johnson Street. Phone, day or night, E 3734.

WILL TAKE CAR AS PART PAYMENT on 1938 Chevrolet coupe equity. Phone G 4501

WILL SELL EQUITY IN PONTIAC coupe (1940), $200 cash. B 0337

1941 FORD COACH
De Luxe Model
$1065
This Car Has Gone Less Than 8,000 Miles

JONES BROS.' SERVICE STATION LTD
Corner Yates and Quadra Phone B 8622

CAR STOCKS SHRINKING RAPIDLY

IN THE PRESENT SCRAMBLE FOR GOOD Used Cars at pre-emergency prices the character of the car and the dealer become more than ever important to the purchaser. All these cars listed below are Renewed and Guaranteed and all equipped with first-class tires

1941 CHEVROLET SPECIAL DE LUXE FORDOR (Heater and Radio)	$1195
1941 FORD SUPER DE LUXE FORDOR	$1225
1939 MERCURY TOWN SEDAN	$1125
1941 FORD DE LUXE COUPE	$1095
1939 DODGE DE LUXE SEDAN	$1125
1940 DODGE COACH	$1075
1939 CHEVROLET MASTER DE LUXE SEDAN	$1025
1940 FORD DE LUXE FORDOR	$975
1939 FORD DE LUXE FORDOR	$895
1939 STUDEBAKER COMMANDER SEDAN	$895
1937 HUDSON SEDAN (Radio and Heater)	$795
1938 FORD DE LUXE TUDOR	$750
1937 CHEVROLET MASTER DE LUXE COUPE	$750
1937 FORD TUDOR	$695

MANY OTHERS TO CHOOSE FROM

NATIONAL MOTOR COMPANY LTD

65 AUTOMOBILES (Continued)

MASTERS MOTOR CO. LTD.

1939 NASH SMALL "8" SEDAN	1090
1938 HUPMOBILE SEDAN	990
1937 PLYMOUTH SEDAN	745
1930 PONTIAC COUPE	165
1928 ESSEX SEDAN	100

MASTERS MOTOR CO. LTD
New Address

1936 TERRAPLANE SEDAN—Brakes relined and new tires $685

1933 MORRIS ROADSTER—An economical and attractive little car. New tires $585

BURTON & WILLIAMS MOTORS, LTD
Nash-Lafayette Agents
1001 Blanshard St., Victoria, B.C. B 9415

ERSKINE COACH
ALL-STEEL BODY—4 PRACTICALLY NEW TIRES IN REALLY NICE SHAPE
$145

JONES BROS. SERVICE STATION
Corner Yates and Quadra B 8622

ECONOMY
1939 HILLMAN MINX FOUR-DOOR SEDAN—This one has been well cared for. Your inspection invited $795
1938 CHEVROLET COACH—A splendid buy at $750

CECIL EVE MOTORS, LTD
Yates and Quadra

1937 FORD V-8 85-H.P. TUDOR SEDAN with trunk and radio. Offered by original owner and in excellent condition. Has been used for pleasure only. Small mileage for age. A bargain at $800. For further particulars, phone G 7083

1929 MODEL "A" FORD TOWN SEDAN. Good condition and extra accessories, tires fair. Best cash offer. Mrs. C. Westover, 664 Beacon St. Phone G 7330

1937 HUDSON TERRAPLANE SEDAN, electric hand, full automatic gear shift, good tires. Private owner. Phone Beacon 1585

1935 FORD COACH, GOOD RUBBER, oil purifier, licence and insurance. 1435 Gorge West at Dysart, afternoons

1938 PONTIAC DE LUXE BUSINESS coupe, in good condition, practically new tires. Terms arranged. City Hall Service Station

1937 HILLMAN MINX SEDAN. Thirty-five miles to gallon. $450 cash. Postlethwaite, 10 Eaton Avenue

$45 STUDEBAKER TOURING — GOOD rubber. 2560 Vancouver Street. Black B 7034

1936 FORD V-8, 24,000 MILES, RADIO, tires like new. $650 cash. At home 1-3 p.m. 3462 Seymour Avenue

1934 PLYMOUTH BUSINESS COUPE, in good condition with extras. Sell for $495. Phone G 3370

1939 CHEVROLET COACH—REASONable for cash. No dealers. 130 Joseph Street, city. Phone G 3677

1931 MODEL "A" FORD TWO-DOOR coach. Apply E. Boorman, West Saanich Road, Royal Oak

1929 PLYMOUTH SEDAN—TWO NEW tires, engine rebored, thoroughly reconditioned. $195. G 2508

1939 BUICK SEDAN, MILEAGE 27,000. Good tires. Must sell this week. $1,000. Phone E 2342

1931 CHRYSLER SEDAN, GOOD shape. $275 or offer. G 8081 anytime

1926 DODGE GLASS ENCLOSED, good tires, good shape. $80 cash. Phone E 5305

1938 OLDSMOBILE SEDAN, NEW condition, low mileage. No dealers.

COLES, HOWELL & CO., LTD.

BUSINESS PROPERTY for INVESTMENT

VERY CENTRAL, ALMOST NEW, well situated on one of the principal business streets of Victoria, a few feet from Douglas Street. Owners anxious to sell to close an estate. The price is below cost and very much below replacement value. It will show good steady, safe returns on **$10,000**

OAK BAY

NEAR THE GOLF LINKS AND SEA, a new cedar-sided bungalow of six spacious rooms, full basement with furnace and garage. This is a particularly well-built house, the best of material and finish, built by owner for his own use. Desirable surroundings and very close to transportation. The taxes are low and suitable terms can be arranged at **$4500**

OAK BAY

FIVE-ROOM BUNGALOW ON LOVELY street, near transportation and schools. The house contains living-room, dining-room, large kitchen, pantry, two bedrooms, sun porch, cedar lined recreation room, good cement basement, piped furnace, lovely garden lot with fruit trees. Sanded floors. All newly painted and ready to move into at **$2850**

(Further details at office only.)

ESQUIMALT

MODERN SIX-ROOM BUNGALOW near the sea and two fine garden lots with fruit trees. There are three bedrooms, oak floors in hall and living-room. Basement, furnace and garage. Quiet street. Terms at **$3400**

We Have Several Good Buys in Esquimalt at Prices and Terms to Suit

SEE MR. DERBY

COLES, HOWELL & CO., LTD.
[illegible] VIEW STREET PHONE G 1032

PEMBERTON'S
For Real Values

OAK BAY
SIX ROOMS ONE FLOOR

[illegible] churches, transportation and beach, south of the Avenue. It's brand new, never lived in, a perfect living-room, fireplace, oak floors, dining-room, kitchen and three nice bedrooms, full basement, furnace and garage. Linoleum in kitchen and bathroom. To appreciate this bungalow you really must see it. Absolutely cannot be duplicated at the price. Remember, it's brand new. Exclusive Listing. Price **$4900**

IMMEDIATE POSSESSION
GORGE DISTRICT

Artistically designed four-room stucco bungalow. Has large living-room and mantled fireplace. Two fine bedrooms. All oak floors. Pembroke bath. Kitchen tiled sink, many built-in features. Garage. Two years old but in brand-new condition. Some terms. Price **$3150**

OPEN TO OFFER

Fine large family home. Large living-room, den, dining-room. All hardwood floors, kitchen and four good bedrooms. Excellent location, close to Fairfield Road. Asked price only **$3000**

ROOMING HOUSE
Yates Street Near Vancouver

9 Rooms completely furnished, built-in Murphy beds, linen, dishes, etc., included. Valuable 60-foot lot. A home, a business and a good real estate investment. Sickness compels sale. Full price on reasonable terms **$3500**

Do You Want to Sell Your Business?

See us for prompt, efficient service. Will inspect at your convenience. No listing fee. Phone us today.

Pemberton & Son, Ltd.
[illegible] FORT STREET PHONE G 8124

OWNER SAYS "GET ME AN OFFER"

Practically new six-room, white Colonial type semi-bungalow. Four rooms [illegible] surroundings. A very [illegible] Saanich inside three-mile circle. Asked price **$2800**

(Will Consider Any Reasonable Offer—On Terms.)

Arthur E. Haynes, Ltd.
[illegible] FORT STREET
E [illegible] Evenings E [illegible]

Lyle Bros.

"Pictures of Homes, Large and Small. See Them Hanging on Lyle Bros.' Wall."

Has Everything

IDEAL LOCATION
BUNGALOW—THREE BEDROOMS
IMMEDIATE POSSESSION

$2950 Bungalow of dreams. On top of the world. Inside one and half circle in city. High level land. Marvelous views of Olympics, Mount Baker, Mount Tolmie and even glimpses of the sea. Yet private and secluded. Open land around, yet so close in and near street car and two bus routes. Artistic design. Fine, large bright sunroom facing south. Large entrance hall and a BIG living-room suitable for entertaining. Beam ceilings, open fireplace. Three large bedrooms. Large bathroom. Large kitchen. Plenty of cupboards. Back sunporch. Views from every window. Good concrete basement. Approximately 28 x 48 feet. Large size furnace. Enamel washtubs. Work bench. Level basement entrance for car. This nice bungalow home HAS EVERYTHING within reason and is the best value in Victoria today at the reduced price of **$2950**

"Pictures of Homes, Large and Small. See Them Hanging on Lyle Bros.' Wall."

Phone Garden 5633

Lyle Bros. Real Estate
620 View St., 217 Central Bldg.
List Your House With Lyle Bros. and Prepare to Move — G 5633
CASH BUYERS WAITING

GUEST HOUSE

High-class property to be sold as going concern, very desirable location, accommodation for large number of guests, everything in first-class condition; good reason for selling; statement of business available with other particulars to bona fide purchasers.

BUNGALOW BARGAIN

Near sea, a good six-roomed bungalow (all on one floor), full basement, furnace, garage, good condition inside and out. Reasonable terms. Special price **$2850**

LISTINGS

We would appreciate listings of modern homes from $2,500 to $6,000

Heisterman, Forman & Co.
[illegible] VIEW STREET PHONE E 4[illegible]

$2500
HIGH PART OF FAIRFIELD
Near Dallas Road

To close an estate, a low price has been placed on this house. It contains hall, living-room, dining-room and kitchen. Three bedrooms and bathroom upstairs. Good basement and sea furnace. Sound construction. Interior requires redecorating.

HAGAR & SWAYNE LTD.
[illegible] View Street Phones G 4121-8-0
Real Estate - Insurance

RANDALL'S

CHOICE OAK BAY LOCATION

One floors, hot water heating and laundry room on main floor are a few of the many features that make this attractive stucco home of seven rooms an outstanding value at the price of **$5250**

SUPERIOR BUNGALOW

Almost new stucco bungalow of five rooms, close to Beacon Hill Park. Large living-room with fireplace, modern kitchen with gas range. Two good bedrooms. Full cement basement, good heating plant with sawdust burner. Separate garage. Price **$4300**

SAANICH

Near sea and bus. Nice four-room bungalow. Basement. Large lot with fruit trees. On terms **$1950**

OAK BAY DISTRICT

Six-room semi-bungalow, full cement basement, all in good condition. Close to transportation and stores. Terms at **$1750**

GEORGE RANDALL
1[illegible] DOUGLAS ST PHONE G [illegible]

SNAP FOR SOMEONE! BUNGALOW

Six rooms, all on one floor, now rented at $27.50. Close in. Price, on good terms **$2200**

CROSS & CO.
[illegible] GOVERNMENT ST [illegible]

---

15 Thousand

is the moderate price of one of the finest properties we've ever advertised. LISTEN. Waterfront, nearly two acres of it, wonderful mountain view, close in. AND THE HOUSE. One of the most attractive in or near Victoria. Perfect condition. Oil-o-Matic heat. Six rooms. Very modern. Full details from

KER and STEPHENSON LTD.
1121 GOVT.—G 4127

OAK BAY BUNGALOW

Large five-room frame bungalow. Living-room about 18 x 15. Nice size dining-room with fireplace, two good size bedrooms, kitchen and pantry, three-piece bathroom. New furnace. On Windsor Road facing south. Lane at rear. Now vacant. An [illegible]. Price asked **$2750**

FAIRFIELD

A fine bungalow [illegible] well built, siding painted white. Contains five nice good size rooms. Full cement basement with tubs and a hot water furnace. Very nice garden. IMMEDIATE POSSESSION. Act quickly if you want something good at a reasonable price. Terms may be had. Price **$2950**

WANTED

Have cash buyer for Rockland Crescent area site property. Four or five room stucco bungalow up to **$4500**

SEA VIEWS

A charming stucco bungalow. Big living-room with windows facing sea, two large bedrooms, hot water heated, splendid basement with garage. Very pretty rock garden and lawns. [illegible] Well worth your attention at the price of **$4200**

B.C. LAND
AND INVESTMENT AGENCY, LTD.
922 Government St. G 4115-6

SAANICH LOTS

A complete selection of lots in this popular district is at your disposal through our files. We have by far the largest list of Saanich lots available. Full information given gladly on all property we handle.

LOTS FROM $85 UP

Appointments for Saturday Afternoon Will Be Made for Your Convenience.

Saanich Realty Company
"Specialists in Saanich Properties"
3584 Quadra St. — Two-Mile Circle
Phone E 8081
Nights or Week-Ends—Beacon 1300

NEWLY COMPLETED HOUSES

CHARMING SEVEN-ROOM HOME. Hardwood floors in main rooms. Living-room with large fireplace. Full basement, hot air furnace. Garage in basement. Large lot. Beautiful appointed, excellent view. Price **$5200**

SMART FIVE ROOM STUCCO BUNGALOW. Rich location. Lovely surroundings **$4400**

ULTRA-MODERN SIX ROOM BUNGALOW. Immediate possession. Good location in Oak Bay **$6500**

SPECIAL!

SMITH'S HILL—SEVEN ROOMS. Brick, close [illegible] hot air furnace [illegible]. Priced for immediate sale **$3000**

Gillespie, Hart & Co.
LIMITED
Established 1912
612 FORT STREET PHONE G 1181

HIGH QUADRA

New, modern bungalow within the three-mile circle. Five very good rooms and four-piece bathroom downstairs and two nice bedrooms up. Full basement, furnace and washtubs. Lot 78 x 120. Good view **$5250**

Van der Vliet, Cabeldu & May, Ltd.
Real Estate, Insurance and Investments
1119 BROAD ST PHONE E 7174

LOW-TAX SPECIALS CLOSE TO TRANSPORTATION
IMMEDIATE POSSESSION

$3000—BUNGALOW, cedar sided. Large living-room, open fireplace, oak floors, modern plumbing, three bedrooms, cabinet kitchen, two nice lots, garage.

$3150—STUCCO BUNGALOW. Large living-room, open fireplace, two bedrooms, modern bathroom, cabinet kitchen, cement basement, garage.

E. E. HEATH
Night Phones Beacon 1446, E 6766 and E [illegible]
[illegible] YATES ST PHONE E [illegible]

GORGE — Four rooms, open fireplace, two bedrooms, three-piece bathroom. Half acre, lovely garden. Suit elderly couple. Price **$1650**

JAMES BAY — Revenue producing nine rooms, close to ocean. Price **$2750**

JAMES BAY — Six-room bungalow, full cement basement and furnace. Terms **$2650**

BOORMAN INVESTMENT CO., LTD
Gilbert Barton, Manager Real Estate and Insurance Departments
611-210 Central Bldg. Phone E 7[illegible]

$2200—Situated in Oak Bay, close to Oak Bay school and car. Seven-roomed semi-bungalow, large living-room, dining-room, open fireplace, four bedrooms, bath and separate toilet. Garage. Taxes only $50. Large lot. The property is in first-class condition and a bargain at the above price. Early possession possible.

$3150—Very pretty new stucco bungalow. Four good sized rooms and dinette, open fireplace. Pembroke bath and all modern built-in effects. Garage and laundry room. Situated in Oak Bay. This is worth seeing.

See A. LANCASTER

BROWN BROS., LIMITED
210 Pemberton Building Phone E 7[illegible]

BUSINESS OPPORTUNITIES

Twelve-room furnished house, fully occupied and splendid revenue producer, located in James Bay district. Price on terms **$3500**

Gasoline station and confectionery store with living quarters, partly furnished, within ten miles of Victoria, to lease for one year at $35 per month.

ISLAND INVESTMENT COMPANY, LTD.
1[illegible] Broad St. Phones G 7140-7

$3650 ON TERMS. Close Jubilee Hospital. Fully [illegible] large seven-roomed house, furnace, full cement basement. Large lot. This is in perfect condition throughout and a real investment at this price. Ideal for nurses' home or rooming.

$3300 ON TERMS. Ten-roomed house [illegible] hardwood floors, all rooms good size and in perfect condition, garage, furnace, full cement basement. A nice home and a good revenue for a couple.

ALBERTA FARM EXCHANGE

[illegible] with 120 acres [illegible], Lacombe district, 1941 crop 34 bushels wheat per acre. New [illegible] outbuildings. Will [illegible] Victoria property.

GILLILAND, HILL & CO.
471 Central Bldg. G 4[illegible]

LOOK

APARTMENT PROPERTY showing $1,350 per year clear **$8000**

DUPLEX WITH SEA VIEW, two five-room suites. Exceptionally well constructed **$5000**

EIGHT ROOM MODERN HOME with three lots in gardens. Three-mile circle **$4500**

NEW FOUR ROOM STUCCO BUNGALOW with [illegible]. Price **$2900**

MEHAREY & CO.
LIMITED
[illegible] VIEW STREET PHONE E 1[illegible]
Ask for MR. RAMSAY

P. R. Brown & Sons, Ltd.

OAK BAY

A high-class district of beautiful new homes, located south of the Avenue. New stucco bungalow of six rooms on one floor. Large living-room with open fireplace, three bedrooms, all of generous size, excellent hardwood floors, ease kitchen with cupboards galore and tiled sink, one of the best basements in Oak Bay, with hot air furnace and room for two cars. Altogether a most attractive living home and of first-class workmanship throughout **$6500**

OAK BAY

Seven rooms in a good locality, south of the Avenue. Shingle siding and [illegible]. Well built and in excellent condition. A full cement basement, hot air furnace, kitchen, pantry, dining-room and fireplace, living-room and fireplace. Second floor: four bedrooms and bathroom. Clear taxes and moderate. Priced at **$3500**

HILLSIDE AREA

[illegible] Four [illegible] rooms, furnace, kitchen, bedrooms [illegible]. Bought on terms **$2750**

CORDOVA BAY

A [illegible] looking cottage of five rooms [illegible] of beautiful trees, about three [illegible] from water. Electric light and city water. At little expense this could be made into a comfortable [illegible]. A real snap at price [illegible] includes the furniture **$1050**

P. R. Brown & Sons, Ltd.
1125 Broad Street Phone G 7171

VICTORIA REALTY
1[illegible] GOVERNMENT STREET
Phone E 7514

OAKLANDS—Attractive stucco bungalow of four rooms [illegible] with [illegible], central hall plan. Full cement basement, laundry tubs and piped furnace. [illegible] This home was [illegible] price now and is very good buying at **$2950**

(Terms [illegible])

Exclusive listing.

OAK BAY — IMMEDIATE POSSESSION

Stucco bungalow of five rooms. [illegible] garage [illegible] furnace. Nice lot with [illegible]. This home is in the Willows district, close to Beach Drive [illegible] exceptional good buying at **$3450**

EVENINGS PHONES — E 7[illegible], E [illegible]

HOUSEKEEPING ROOMS

[illegible] apartment building [illegible] rooms [illegible] $30 per [illegible] income $150 [illegible] particulars [illegible] at office [illegible] full cement basement. May be purchased for **$4000**

SAANICH
$400 CASH
[illegible] bungalow. Basement, furnace [illegible] **$1900**

M. H. KING
716 VIEW ST PHONE E EMPIRE [illegible]

Linger No Longer

We offer you a rare buy in [illegible] room, nearly new bungalow. Living-room, dinette, kitchen, bedroom and [illegible] room, 3 (four-piece) bathroom. Full cement basement, central heating, garage, woodshed and chicken run. [illegible] and lawn. Cement walks. Close to transportation. Taxes [illegible]. Price $2000—Terms [illegible] **$1900**

J. W. [illegible] AGENCIES
Insurance and Real Estate
[illegible] Pemberton Bldg.
Phones E [illegible], G [illegible], E [illegible]

SOUTH QUEENSWOOD

This exceptionally attractive [illegible] room home is set on an acre of ground in the beautiful Queenswood subdivision. The house faces south and the place is particularly sunny and bright. Full cement basement containing garage, laundry and compact heating unit. We have a large picture of this lovely suburban home in our office. Come in and see it for yourself. Price **$5250**

Terms Half Cash

MARA, BATE & CO., LTD.
[illegible] Fort St. Phone E 7[illegible]

JAMES BAY

[illegible] Well-built home, large [illegible] living-room with fireplace, kitchen and pantry, three large bedrooms and bathroom upstairs. Full basement, hot air furnace, good garden. We make good terms. Suit able for rentals **$3500** Cash

COTTAGE—Two rooms and bathroom down, two rooms up. Small lot. Low taxes **$1250**

J. H. WHITTOME & CO.
LIMITED
1017 BROAD ST E [illegible]

WANTED

Five or six room [illegible] Gonzales Hill or Mount [illegible]. Must be of recent construction [illegible].

WANTED

Near Victoria High School, six-room bungalow. Purchasers waiting. Immediate results.

FOR SALE

Good 38-acre farm, 15 miles from Victoria. Offer price.

WISE & CO., LTD
106 Pemberton Bldg

EASY TERMS

[illegible] cash and balance in monthly payments will purchase this five-room bungalow located close in on large lot. The sitting room is good size, as are bedrooms, kitchen and dining room. Quite a comfortable home for someone. If you cannot find a house to rent, here is one that might well suit you. Offered for **$2000**

J. C. BRIDGMAN
[illegible] Broughton Street Phone E [illegible]

LESS THAN RENT

Only $25 per month, including interest, buys this comfortable and attractive five-room bungalow in

HIGH PART OF FAIRFIELD DISTRICT

Has fireplace, basement, hot water heating system, garage, greenhouse, ornamental garden.

IMMEDIATE POSSESSION CAN BE GIVEN

$850 will handle
Total price **$2950**

SWINERTON & Co. Ltd Est. 1889
[illegible] Broughton St Phone E [illegible]

E 8438 E 8438

OWN YOUR OWN HOME

Pay Less Than You Pay for Rent

Financial Arrangements Made Quickly and Confidentially

Consult

CARVER & CO., LTD.
Designers and Builders
[illegible] DONCASTER DRIVE
E 8438 E 8438

LADIES' FUR-TRIMMED COATS

Require great care and expert workmanship when it comes to thorough dry cleaning and reshaping. With us, this work is a profession. You are therefore assured of complete satisfaction—always.

Phone E 7155 Now

Pantorium Dye Works

IMMEDIATE POSSESSION

ON THEM ALL

$500 CASH—NEAR CAREY ROAD BUS this freshly completed three-room cottage includes two-piece bathroom, attached garage and nice kitchen, living room and bedroom **$1300**

$500 CASH — WITHIN WALKING DISTANCE this recently redecorated five-room house includes three-piece bathroom, stationary tubs, garage, nice lawn and garden. Rental value $25. Open to offers **$1800**

$500 CASH—JAMES BAY SEVEN ROOMS recently redecorated. Well located for street car and V.M.D. A gift at **$2000**

$500 CASH—IN COLQUITZ DISTRICT and near bus—this very cosy home in most attractive setting includes four rooms with extra utility room, furnace in cement basement, garage, chicken house, fruit trees, etc. Lino and blinds for quick sale. Listed at (open to offers) **$2000**

$750 CASH — VICTORIA WEST HOME of nine rooms. It is in perfect condition and EXCELLENT FOR ROOMERS. Hot water heating in full cement basement. Close to car line. Attractive appearance. Just reduced for quick sale to **$2900**

$800 CASH—IN SAANICH THIS SIX ROOM STUCCO BUNGALOW is just four years old and includes all modern conveniences. Well situated close to bus. Furnace, garage in full basement **$3150**

$1700 CASH—FAIRFIELD FAMILY HOME—BY THE SEA—Seven large bright rooms in good condition. Double plumbing, furnace, garage **$3500**

THIS ONE IS OCCUPIED NOW—FAIRFIELD—It is an eight room home and well located for roomers with two sleeping porches, garage, furnace, full basement. Listed at $3000—but owner says 'SELL' and any reasonable offer will be considered

Johnston & Co., Ltd.

1514 BROAD ST E 3241 - E 3202

Cordova Bay COTTAGE

We have a dandy bargain in a four-room bungalow fully modern on Marine Drive, only 50 feet from the beach. Bus and mail service at your front door. Just **$1800**

E. B. HAWKINS & CO.

907 SCOLLARD BLDG. PHONE E 6111

Little Stories for Bedtime

Bobby Coon Is Waked Up

By THORNTON W. BURGESS

"Dey's a coming, dey's a coming,
dey's a coming mighty soon,
But dey can't come soon enough fo'
me!
Dey's a coming, dey's a coming at de
turning ob de moon,
Whar Ah waits in mah ol' holler
tree!"

"Ah Guess Mistah Coon Done Make a Mistake"

Unc' Billy Possum was singing to himself as he slowly trudged home from Farmer Brown's hen house. He was feeling very good, very good indeed, was Unc' Billy Possum. No one appreciates strictly fresh eggs more than Unc' Billy does, and waiting for him in Farmer Brown's hen house he had found more than he could eat. Now his stomach was full, his house had been cleaned and put to rights, ready for his family when they should arrive from ol' Virginny," and now he had nothing to do but wait for them. So he trudged along and sang in a funny cracked voice.

Presently he came to his big hollow tree and started to climb up to the door of his house. Half way up he broke off short in the middle of his song. He sat down on a convenient branch, put one ear against the trunk of the tree and listened. Then he put the other ear against the tree and listened. There certainly was a funny noise and it seemed to come from right inside his hollow tree. Unc' Billy turned and looked up at his doorway, scratching his head thoughtfully with one hand.

"Mah goodness!" said Unc' Billy. "It suttinly sounds like there was somebody in mah house!"

Then very softly Unc' Billy crept up to his doorway and peeped in. It was dark inside so that Unc' Billy could see little else than that his nice, freshly made comfortable bed was all mussed up. But if he couldn't see he could hear. Oh, yes, indeed, Unc' Billy could hear perfectly well, and what he heard was a snore! There was someone in Unc' Billy's house, and more than that they were fast asleep in Unc' Billy's bed!

"Mah goodness! Mah goodness!" exclaimed Unc' Billy Possum, and his two sharp little eyes began to snap. Then he stuck his head in at the door and shouted:

"Hi, yo' sits! What yo' all doing in mah house?"

The only answer was another snore. Unc' Billy waited a minute. Then he put his head in once more.

"Yo' better come out of mah house, Mistah Who-ever-yo'-are, before Ah comes in and puts yo' out!" shouted Unc' Billy.

The only answer was a snore louder than before. Then Unc' Billy quite lost his temper. Someone who had no business there was in his house! He didn't know who it was and he didn't care. They were going to come out or he would know why not. Unc' Billy gritted his teeth and in he went.

My! my! my! such a rumpus as there was right away in that hollow tree! Peter Rabbit happened to be coming along that way and heard it. Peter stopped and gazed at the hollow tree his eyes and mouth wide open. Such a snarling and growling! Then out the doorway began to fly leaves and moss. They were part of Unc' Billy's bed. Then Peter saw a big ringed tail hanging out of the doorway. Peter recognized it right away. No one possessed a tail like that but Bobby Coon.

In a minute Bobby followed his tail, hastily backing down the tree. Then Unc' Billy's sharp little old face appeared at the doorway. Unc' Billy looked down at Peter Rabbit and grinned.

"Ah guess Mistah Coon done make a mistake when he went to bed in mah house," said he.

And Bobby Coon sheepishly admitted that he did.

Next Story: Bobby Coon Gets a Wetting.

(Released by The Associated Newspapers)

HIS COMPLAINT

The lecture to the local literary circle came to an end, and the lecturer mingled with the crowd.

"By the way," he said to the secretary of the society, "I saw Mr Jones walk out of the hall when I was halfway through my lecture. I hope nothing serious was wrong with him?"

The secretary answered without thinking. "Oh, no," he explained. "It's nothing very much! Just his old complaint. He walks in his sleep."

RISK TOO GREAT

The casting director of a new film telephoned an unemployed but well-known film star at his lodgings and offered him $200 a week to play the lead.

"Not on your life," replied the star. "I'll not look at it under $500 a week."

"Come to my office and let's talk it over," urged the film director.

"What!" replied the star, "and get locked out of my room!"

IN WRONG

A young officer stationed "Somewhere in the East" has put his foot in it badly with his girl friend in this country.

Recently he wrote her saying he had shot a crocodile seven feet long and added: "When I shoot another I will get my native servant to make you a pair of slippers."

FLYIN' JENNY

Navy Gives Up — By Russell Keaton

MUTT AND JEFF

And This Is Not a Typewriter Plug, at That — By Bud Fisher

MARY WORTH'S FAMILY

By Dale Allen

SUPERMAN

Think Fast, Clark! — By Jerry Siegel and Joe Shuster

POPEYE

POP

Blackout for One — By J. Millar Watt

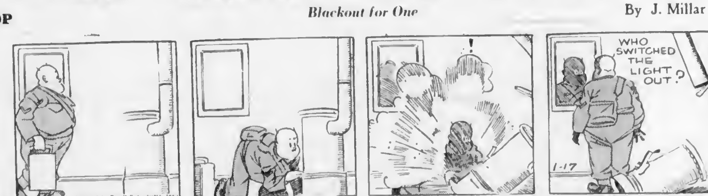

BLONDIE

Ya Can't Do Two Things at Once — By Chic Young

LIFE'S LIKE THAT — By Fred Neher

"I'm not exactly a friend . . . but I think they're expecting me."

FINANCE - COMMERCE - MARKETS

Stock Prices at New York Mart Turn Downward

NEW YORK, Jan 16 (AP)—The stock market generally turned downward today as many bidders withdrew to neutral territory as a week-end precaution against international eventualities.

The list was only moderately irregular until midday when prices began to fade. The drift carried many leaders fractions to a point or so lower with several "blue chips" dropping 2 to more than 3.

The Associated Press average of sixty stocks finished with a net decline of .4 of a point at 37.8. The composite has shown only two advances since January 6. Except for a brief flurry after noon, dealings were negligible throughout. Transfers totaled 477,000 shares compared with 446,770 Thursday and were among the smallest since October 14, last.

Among bellwethers, Du Pont fell 3 3-4 points to a new 1941-42 bottom. Lesser losers included Allied Chemical, Union Carbide, Eastman Kodak, Dow Chemical, U S Gypsum, U S Steel, Bethlehem, Douglas Aircraft, Westinghouse, American Smelting, American Telephone, Union Pacific, Western Union, Standard Oil (N J) and Texas Co.

Only a shade in arrears were General Motors, Chrysler, Santa Fe, Anaconda, Montgomery Ward, N Y Central and Consolidated Edison.

Clinging to modest advances were American Can, International Harvester, Caterpillar Tractor, Pennsylvania and Sears Roebuck.

DOW JONES AVERAGES

Dow Jones averages closed today as follows:

Thirty industrials, 111.25, off 1.24
Twenty rails, 27.99, off .16.
Twenty utilities, 14.62, off .06.
Total sales, 480,000 shares.

(H A Humber Ltd)

	Close
Allied Chemicals	161
American Can	64
American Tobacco	48½
American Smelter	41
American Tel & Tel	13[illegible]
Anaconda Copper	27
Atchison Topeka	3[illegible]
B & O Del	[illegible]
Baldwin Locomotive	[illegible]
Bendix Aviation	[illegible]
Bethlehem Steel	[illegible]
Boeing Aircraft	[illegible]
Borden	[illegible]
[illegible] (remainder of list illegible)	
Union Carbide	7[illegible]
Union Oil California	13¾
Union Pacific	71
United Aircraft	33⅝
U S Rubber	16
U S Steel	3[illegible]
Warner Bros	4¾
Westinghouse Electric	79
Western Union	25¼
Woolworth	27¼
Yellow Cab	12¾
U S Gas Imp	8¾
U S Smelting	46½
Zenith Radio	9¾

Montreal Stocks

MONTREAL QUOTATIONS
(James Richardson & Sons)

	Bid	Asked
Algoma Steel, Com	8½	3½
Algoma Steel, Pfd	79	
Associated Brew, Com	18	16½
Associated Brew, Pfd	110½	
Bathurst Paper	14	14½
Building Products	12	13
Canada Northern Power	4	5
Canada Steamships	6¾	6½
Canada Steamships, Pfd	20½	20
Canadian Alcohol A	8½	3½
Canadian Car & Foundry	5½	9
Canadian Car & Foundry, Pfd	22½	22½
Canadian Celanese, Com	26	29½
Canadian Celanese, Pfd	124	128
Canadian Converters	16	18
C P R, Com	9	3
[illegible]	[illegible]	9
Consolidated Smelters	38	38
[illegible]	23	24
[illegible]	22	23
Dominion Bridge	[illegible]	24
Dominion Coal Pfd	[illegible]	15
Dominion Steel & Coal B	[illegible]	6
Dominion Tar	4	4½
[illegible] Pfd	83	
[illegible]	60	67
[illegible] Pfd	7[illegible]	73
[illegible] Com		6
Hamilton Bridge		3¾
[illegible]	11	16
Howard Smith	1[illegible]	14
Howard Smith Pfd	88	100
[illegible]	70	27½
[illegible]	34½	34½
International Petroleum	12½	14½
Lake of the Woods	16½	17
Massey-Harris	6	3½
Montreal Cottons Pfd	110	
Montreal Power	33	33¾
National Breweries	38	35½
National Steel Car	32	32
Noranda	47¾	48¾
Ogilvie	31½	32
Ottawa Power	4	4¾
Penmans		48
Power Corporation	3½	4
[illegible]	10¾	10¾
Price Bros Pfd	60	76
Rolland Paper	7	8
St Lawrence Corp Pfd	15½	16
St Lawrence Paper Pfd	40¾	40
Sherwin Williams	13¾	15½
Steel of Canada	60	62
Steel of Canada Pfd	67½	
[illegible]	3½	
Can Investment Fund (ex-div)		3 40

Curb

	Bid	Asked
Abitibi	60	65
Abitibi Pfd	6½	6½
Acadia Pfd	18	16
[illegible] B	2	2½
[illegible]	5	
[illegible] & Dom Sugar	19½	20
Canada Malting	30	32
[illegible] (remainder illegible)		

Banks

	Bid	Asked
Bank of Commerce	156	161
Bank of Montreal		167
Banque Canadienne Nationale	142	

Provincial Bonds

(Burns & Wainwright Ltd)

	Bid	Asked
Alberta 4½ 1953	[illegible]	[illegible]
Alberta 5 1950	[illegible]	[illegible]
British Columbia [illegible]	[illegible]	[illegible]
British Columbia [illegible]	[illegible]	[illegible]
British Columbia [illegible]	[illegible]	[illegible]
Manitoba [illegible]	[illegible]	[illegible]
Manitoba [illegible]	[illegible]	[illegible]
New Brunswick [illegible]	[illegible]	[illegible]
Nova Scotia [illegible]	[illegible]	[illegible]
Quebec [illegible]	[illegible]	[illegible]
Saskatchewan [illegible]	[illegible]	[illegible]
Saskatchewan [illegible]	[illegible]	[illegible]

A. E. AMES & CO.
LIMITED
INVESTMENT SECURITIES
NEW YORK MONTREAL · VANCOUVER TORONTO VICTORIA · WINNIPEG LONDON, ENGLAND
901-913 Belmont House · Telephones E 4171-8-9

A Safe 6 Per Cent Available From First Mortgages on Good Homes. These Are Trustee Investments
Full Information at
PEMBERTON & SON, LTD.
625 FORT STREET · G ARDEN 6110

SEE US BEFORE YOU BUY OR SELL ANY OIL ROYALTY
PREMIER INVESTMENTS, LTD.
VANCOUVER VICTORIA
311 PEMBERTON BUILDING, VICTORIA · PHONE G 9110

QUICKIES

"Wot's it this time, a fire or the chief answerin' another Colonist Want Ad?"

FOREIGN EXCHANGE

NEW YORK, Jan 16 (AP).—Quotations in cents.

Official Canadian Control Board [illegible] United States dollars [illegible] 10 per cent premium, selling [illegible] 11 per cent premium, equivalent to discounts in Canadian dollars in New York of buying 9.01 per cent, selling 9.09 per cent.

Canadian dollar in New York open market 12 per cent discount or 88.00 United States, down ⅛ of a cent.

Argentina—Official 29.77, free 23.70, down .01 of a cent.

Brazil—Official 6.00, free 5.18½.

Mexico—20.70.

STERLING EXCHANGE

NEW YORK, Jan 16 (AP). Quotations in dollars. Official (Bankers Foreign Exchange Committee) rates: buying 4.02, selling 4.00; open market cables 4.04.

(Rates in spot cables, unless otherwise indicated.)

Grain Markets

WINNIPEG GRAIN
(H A Humber, Ltd)

Wheat—	P C	Open	High	Low	Close
May	78¾	73¾	78¾	78¾	73½
July	80¾	80¾	80¾	80½	80¾
Barley—					
May	[illegible]	[illegible]	[illegible]	[illegible]	[illegible]
July	60¼	60¾	60¾	60½	60¼
Oct	60½				59¾
Oats—					
May	48¾	50½	48¾	48¾	48¼
July	62½	48¾	48¾	48¾	48½
Oct	47	47	47	47	47
Rye—					
May	90¾	66¾	60¾	63¾	66¾
July	66¾	60¾	66¾	66	60¾
Flax—					
May	159	163	163	160	163
July	158½	158½	161	158½	161½

Cash Grain

Wheat—	
1 Northern	76¾
2 Northern	73
3 Northern	71¾
Track	70½
Oats—	
2 C W	[illegible]
Track	[illegible]
Barley—	
3 C W	60
Track	60
Rye—	
2 C W	65¾
Track	60
Flax—	
1 C W	161
Track	161

CHICAGO GRAIN
(H A Humber, Ltd)

Wheat	P C	Open	High	Low	Close
May	130¾	131	[illegible]	130¾	130¾
July	132¾	[illegible]	[illegible]	13[illegible]	132½
Sept	[illegible]	134	134	133	133¾
Corn—					
May	88	86	86	84¾	30
July	9[illegible]	87	87¾	87¾	87¾
Sept	80¾	88	88	88¾	88¾
Oats—					
May	59	59	59¾	58½	59¾
July	[illegible]	58	58¾	[illegible]	58
Sept	[illegible]	58	58¾	58	58½
Rye—					
May	85¾	85	85¾	84	84½
July	87¾	87¾	87¾	86¾	87
Sept	80¾	93	89	88¾	88

Toronto Stocks

MINING SECTION
(Island Investment Co)

	Bid	Asked
Aunor	1 32	1 40
Bralorne	38	80
Beattie	60	
Bralorne	9 50	9 25
Buffalo Ankerite	2 95	2 75
Canadian Malartic	6[illegible]	8
Central Patricia	1 2	1 22
Conwest	1 42	1 44
Dome	16 00	16 25
Eastern Kirkland	09	10
[illegible] (remainder of mining and industrial sections illegible)		

Banks

	Bid	Asked
Canadian Bank of Commerce	15[illegible]	
Bank of Montreal	17[illegible]	1[illegible]
Bank of Nova Scotia	27[illegible]	
Royal Bank	1[illegible]	
Bank of Toronto	25[illegible]	250

Averages

Industrial 90.87, down .23
Golds 41.28, down .51
Metals 58.85, down .42
Oils 18.9, down .06
Sales, 110,000

London Stocks

LONDON, Jan 16 (AP)—British stock closings in sterling: Austin A 16s 9d; Boots 36s 6d; Consol Gold, 41s 3d; Courtaulds 35s 6d; Crown, £9 7-8; De Beers dfd £8 7-8; East Geduld, £10 1-2; H B C 26s; Metal Box 76s; Mining Trust 2s; Rand £8 7-8; Springs 22s 6d.

Bonds: British 2 1-2 per cent Consols, £82 3-4; British 3 1-2 per cent War Loan, £105 3-16; British Funding 4's, 1960-90, £115 1-8.

EGG MARKET

These prices are obtained daily from the office of the Dominion Government Poultry Produce Inspection Service, Victoria, G 2492.

To producer.

Grade "A" large	29
Grade "A" medium	27
Grade "A" pullet	23
Following are city wholesale	
Grade "A" large	33
Grade "A" medium	31
Grade "A" pullet	28

SHEEP CREEK GOLD

VANCOUVER, Jan 16 (CP)—Sheep Creek Gold Mines Ltd report estimated net profit during the six months ended November 30, 1941 amounted to $201,473 from the milling of 27,232 tons of ore. Gold bullion production was valued at $523,645 and estimated operating profit, before depletion, depreciation and taxes, was $342,545.

DIVIDEND DECLARED

Blue Ribbon Corporation Limited, preferred, 62 1-2 cents payable February 2 to shareholders of record January 21.

WHAT'S DOING ON THE LOCAL RETAIL PRODUCE MARKET

The first seasonal shipment of Southern navel oranges arrived on the wholesale row yesterday and wholesalers say they are of a very fine quality.

Only a few open Emperor grapes are arriving on the row and shipments from now on are expected to be packed in sawdust. The price of California celery is advancing and the market is firm according to wholesale officials. The spinach market is also firm.

Arrivals on the row yesterday included lettuce, cabbage, Okanagan potatoes, California lemons and California bunch carrots. A few sacks of carrots are arriving, but not enough to meet demands.

The citrous market is firm and wholesalers see no change in sight.

Stocks and Bonds

(R. E. AMES & CO. VICTORIA)

	Bid	Asked
Bell Telephone	148	150
B A Oil	17¾	18
[illegible] Power A	20	22½
[illegible] (remainder illegible)		

Mine and Oil Issues Show Little Change At Vancouver Market

VANCOUVER, Jan 16 (CP)—Prices were generally unchanged during dull trading on Vancouver Stock Exchange today. Transfers totaled 13,125 shares.

In the golds, Reno at 14 3-4 closed fractionally higher than Thursday's closing bid, while Bralorne at 8.90, Pioneer at 2.00, and Privateer at 42 were unchanged.

Home Oil dropped 4 to 2.63 while Calmont firmed a cent at 17 and A P Consolidated remained unchanged at 7. Other oils and base metals were inactive.

VANCOUVER QUOTATIONS
(Mara, B[illegible] & Co Ltd)

Oils

	Bid	Asked
Anaconda	[illegible]	03
Anglo-Canadian	[illegible]	
A P Con	0[illegible]	
British Dominion	[illegible]	
C and E Corp	1 [illegible]	
Calmont	[illegible]	
Commoil	20	
Commonwealth	37	
Dalhousie Oil	30	
[illegible]		
Foothills	8[illegible]	
Highwood Sarcee		40
Home [illegible]	2 53	8 90
[illegible]	04	01½
[illegible]		04
[illegible]		00
[illegible] Scout	00	07
[illegible]	13	61
[illegible] Oil	37	
[illegible]	02½	
[illegible]	18	20
[illegible] Pete	00	
[illegible]	16	
Royalite	04	
United Oil	03½	
Vanalta	30	
Vulcan		

Mines

	Bid	Asked
Bralorne		8 90
Cariboo Gold	1 70	1 73
Golconda	[illegible]	
Gold Belt	14	18
Grandview	13	
Hedley Mascot	20	26
Inter Copper & Coke	27	29
Island Mountain	1 [illegible]	1 05½
Kootenay Belle		28
[illegible]	19	
Pend Oreille	1 60	1 70
Pioneer Gold	[illegible]	2 00
Premier Gold	[illegible]	
Privateer	4[illegible]	
Reeves McDonald	40	58
Reno Gold	14	
Sheep Creek	[illegible]	
[illegible] Premier	[illegible]	
Surf Inlet		07
Taylor Bridge	[illegible]	00

Miscellaneous

	Bid	Asked
Coast Breweries	1 41	1 40
Capital Estates	1 [illegible]	
United Distillers	00	

Corporation Bonds

(Burns & Wainwright Ltd)

	Bid	Asked
Abitibi 5 1953	[illegible]	74 50
B C Pulp 3 [illegible]	[illegible]	[illegible]
Brown Co 5 1959	70 00	78 00
Calgary Power 5s 1960	104 [illegible]	[illegible]
Canada Cement 4½ 1951	102 00	104 00
Canada Steamships 5 1957	99 50	100 50
C P R 5 1965	100 50	102 50
C P R [illegible] 1954	[illegible]	[illegible]
Dominion Tar 4[illegible] 1951	107 35	[illegible]
[illegible] (remainder illegible)		

Foreign Bonds

(Burns & Wainwright Ltd)

	Bid	Asked
Australia [illegible]	[illegible]	[illegible]
[illegible]	[illegible]	[illegible]
Peru [illegible]	[illegible]	3 00
Sydney [illegible]	[illegible]	
United Kingdom [illegible]	[illegible]	

(Above Prices in New York)

Dominion Bonds

(Burns & Wainwright Ltd)

Dominion of Canada; 1st War Loan; 2nd War Loan; 3rd War Loan; Dominion Guaranteed; Can Nat Ry — [illegible]

MONTREAL PRODUCE

MONTREAL, Jan 16 (CP)—Spot Butter, Quebec (92 score) 33 7-8 to 34, western regraded (92 score) 34a. Eggs, eastern "A" large, 33 1-2 to 34. "A" medium, 30 to 30 1-2; "A" pullets, 26 to 26 1-2; "B" to "B," 27a; "C" to "C," 24a.

Futures: Butter, January 34a, February 33 3-4 to 34 1-8, March 34 to 34 3-8; eggs, January 28b.

C.N.R. WEEKLY REVENUE

MONTREAL, Jan. 16 (CP)—Canadian National Railways report gross revenue of $5,314,000 for the week ended January 14, as compared with earnings of $4,795,000 for the corresponding period last year, an increase of $519,000.

PASSES UP DIVIDEND

VANCOUVER, Jan 16 (CP).—Kootenay Belle Gold Mines announced today that in view of the company's earning position, they will not pay a dividend this month. The previous dividend was paid on October 25, 1941 at the rate of two cents per share.

KREISLER PLAYS AGAIN

PHILADELPHIA, Jan 16 (AP).—Fritz Kreisler played the violin professionally for the first time yesterday since he was seriously injured last April by a truck in New York city. He played in the Academy of Music, but there was no audience—only sound engineers to record some of the more familiar Kreisler melodies. It was the climax of months of anxiety over whether he would ever play again with the Kreisler touch.

BRAINS TO SPARE

Ir te Irishman: "You ain't got no brains."

"Ain't got no brains?" replied his compatriot. "Why man, Ah got brains which ain't ever been used."

BAR SILVER

LONDON, Jan 16 (AP)—Bar silver 23 1-2d, unchanged. (Equivalent 42.62 cents).

BELIEVE IT OR NOT . . . . . . By Ripley

ALL YESTERDAY'S ITEMS SELF-EXPLANATORY

Please address all queries to Cartoonist Ripley, c/o King Features, New York City, N.Y.

Hudson's Bay Company.
INCORPORATED 2nd MAY 1670.

QUALITY FOODS FROM THE SERVICE SECTION

E 7111

Please Place Your Phone Order Early

By placing your complete food orders early in the forenoon, or early afternoon for the next day's delivery, you will keep deliveries to your home to a minimum, thus help conserve gasoline and tires for our fighting forces. Our phone order desk opens at 8 a.m.

Meat Is the Important Feature of Any Meal—Ensure a Meal That Will Be Enjoyed by All—Purchase Your Meat Course at THE BAY

TODAY'S SUGGESTION MAKES A WELCOME CHANGE IN YOUR MENU

Leg Roast of Pork

Whole or Half— Per lb. **32c**

Other Suggestions

Choice But Economical

RUMP ROAST OF BEEF, 1st cut, per lb	30c
ROUND BONE ROASTS, per lb	25c
LEGS LAMB, per lb	34c
RUMP ROAST VEAL, per lb	32c
VEAL CHOPS, per lb	35c
H B C IMPERIAL ROAST, per lb	32c
ROLLED BRISKET, per lb	23c
SHOULDERS LAMB, per lb	22c
SHOULDER ROAST VEAL, per lb	22c
SIRLOIN STEAK, per lb.	40c

ALL BEEF GUARANTEED RED BRAND "A" GRADE

Cash and Carry Specials

ROLLED POT ROASTS, per lb	20c	BRISKET BEEF, per lb	14c
BOILING FOWL, per lb	25c	LEAN MINCED BEEF, per lb	15c
PORK SHOULDERS, per lb	20c	BREASTS LAMB, per lb	14c
STEWING BEEF, per lb	16c	BREASTS VEAL, per lb	14c

Fresh Fruits and Vegetables

Potatoes

Canada 2, Netted Gems, Ashcrofts, Grand Forks and Kamloops	7 lbs 25c; Per sack 2.85
Spinach, fresh	2 lbs 25c
Cauliflower, California, each	25c
Celery, Choice, crisp California, large heads	25c
Sweet Potatoes	2 lbs 25c
Onions, No. 1 B C	4 lbs 25c
Cranberries, No. 1 Cape Cod, per lb	29c
Peanuts, fresh roasted	2 lbs 35c

California Oranges

Sweet and Juicy	4 doz 75c; 4 doz 95c
Large mesh bag	55c
½ case	2.25
Apples, from the Okanagan Valley, Fancy wrapped Delicious, Rome Beauty, McIntosh and Newtowns	3 lbs 25c; Per box 2.75
Grapefruit, Arizona	6 for 25c; ½ case 1.75

Peas Fresh Frosted, 12-oz packet 20c; 2½ lb packet 55c

Biscuit Specials

Chocolate Puffs, I.B.C., per lb	29c
Digestive Biscuits, Peek Frean's, packet	25c
Saltana Wafers, Swiss Wafers and Mincemeat Wafers, McCormick's, Special, lb	29c

Bakery Foods

Currant Buns, McLean's, dozen	18c
Jelly Rolls, each	19c
Sultana Cake, Special, slab	69c
Assorted Cookies, McLean's	3 doz 25c

Candy Specials

Rock Candy Satin Mixture, per lb	25c
Chocolate Peppermint Patties, per lb	29c
Ganong's Coconut Mixture, per lb	35c

That Body of Yours

by JAMES W. BARTON, M.D.

TREATING BEHAVIOR SYMPTOMS IN CHILDREN

The fact that the life span has been so greatly increased in recent years is due to the knowledge children's specialists have learned about food. Instead of thousands of young lives ending before the "second" Summer, the great majority now live a normal life span. Twenty-five years ago about three in every ten children died at childbirth or during the first year, today the number is about one in twenty.

While saving a child's life by prescribing the right kind and amount of food is most important, the children's specialist today is helping to guide the emotional side of the child's life. It is this guidance that helps the youngster to become a normal man or woman in the days to come.

When treating the child for physical ailments, the physician has ample opportunity to study the emotions because the emotions have much to do with the child's physical health.

In an article in Archives of Pediatrics (children's diseases) Dr Joseph Solomon points out that physicians are taking note of the psychiatric or behavior aspect of child care, combining the treatment of any existing physical disorders with the necessity of handling the "individual as a whole." He must know the underlying attitudes of the parents of the home and the whole circumstances of the home in so far as they affect the child's relationships to the other members of the family.

The physician can thus see any little behavior symptoms as to when and how they start, and be in a position to "allay anxieties and anticipate difficulties."

"Most behavior difficulties of children are reflections of some underlying unhealthy attitudes with the home. The child's behavior upsets the parent who gets so angry that he or she is not emotionally fit to handle the situation and the child at its most impressionable age gets ideas that will be 'unsocial' when he is older."

Dr Solomon suggests that the physician do as much as possible with the child and that the social worker connected with the psychiatric clinic do as much as possible for the parent or parents in pointing out how their own behavior and home surroundings may be affecting the child's behavior.

BUILDS GUARD HOUSES

TRAIL, Jan. 16 (CP)—Sergeant-Major W A Roberts, of the Royal Canadian Engineers, is here from Victoria to supervise construction of guard houses on highways leading out of Trail.

Islanders Expecting Better Times Under Rule of Free French

Residents of St. Pierre-Miquelon Hope to Find Profitable Employment in Defence Projects And Fishing—Once Rum-Runners

ST. PIERRE, ST. PIERRE-MIQUELON, Jan. 16 (CP).—Occupation of the St. Pierre-Miquelon islands by the Free French forces is looked upon by most residents as a move that will and the depression which has existed for them since the repeal of prohibition in the United States.

The islanders have always had to look to the outside world for existence and the arrival of Vice-Admiral Muselier and his forces was taken by many as a forerunner of the return of some of the prosperity that existed in days of the rum-runners.

WORK FOR DEFENCE

Since the repeal of prohibition more and more people have had to go on relief. The number was increased after the outbreak of war and again after the fall of France, but now the unemployed hope to earn a living through work on defence projects planned by the Free French.

Names of many were scratched from the relief lists when some 300 islanders enlisted in the Free French forces shortly after Admiral Muselier took over the offices of the former Vichy administrator.

The lists were cut down again when many were put to work placing coastal guns, building a harbor boom and repairing fishing trawlers and former rum-running boats which have lain idle in the harbor for years. The trawlers and boats will be used for coastal patrol and for fishing on the Grand Banks.

The Free French officials say that they plan to develop the colony's fishing industry which has been virtually inactive since France built trawlers big enough to travel to the Grand Banks and back to the home port without stopping at the islands.

Construction of three large trawlers was ordered some time ago by Free French officials and one of them is completed and ready for delivery from an East Coast Canadian port.

Officials say also that they plan to develop the islands' natural resources and search for minerals in the rocks that jut up practically all over the barren territory.

The development of agriculture is practically impossible on the islands. Even trees are as scarce as millionaires.

The proposed developments are eventually expected to provide enough work for all able-bodied men, to improve communications with the outside world and brighten the lonely lives of the islanders.

HAD BEEN ACTIVE WITH RED CROSS

Death of William R. "Skipper" Bardsley Mourned by Workshop In This City

The sudden death on Thursday morning of William R. "Skipper" Bardsley, of Cadboro Bay, was a very great shock to all connected with the Canadian Red Cross workshop in the city, an official said yesterday.

Mr. Bardsley was the originator of the sheet metal department of that enterprise and for seventeen years had been the active efficient and hard-working head of the department.

"In spite of his serious war disability he gave a world of energy to the sheet metal shop and was the means of providing steady work for many years to a number of other disabled veterans. The men associated with him in the shop and all with whom he came in contact are feeling a deep sense of loss.

"The amount of time and well directed energy that he devoted to the Red Cross enterprise, to the Sea Scouts, the Boy Scouts and other work for community benefit will long be remembered to the credit of William Bardsley," the Red Cross official said.

Funeral service for Mr. Bardsley will be held in Hayward's B.C. Funeral Chapel on Monday at 3 o'clock. Rev. Frederic Pike will officiate, and cremation will follow at Royal Oak.

ARMED AGAINST STATE

ROME, Jan. 16 (And) Agency to A.P.).—The existence in Italy of an "armed subversive band" was reported today when two persons, Giusto Carli and Antonio Cittina, were sentenced to death by a military tribunal at Piano-for-partisans participating in an armed ambush. The condemned were accused of taking part in the killing of an army chaplain and four other persons.

LONDON, Jan. 16 (CP).—Sir Jeremiah Colman, eighty-two, known as "the mustard king" died today at his home in Surrey. Sir Jeremiah often told friends his fortune was made "not by the mustard people ate, but by the mustard left on their plates."

THE BAY E-7111

FIRST IN RELIABILITY FIRST IN QUALITY FIRST IN FASHION

New!

"Flowers of Britain" Print **Dresses**

2.98

Cut 8oz. flowers, strewn over a chalk white ground make these crisp, dainty little house dresses that fit like a dream. They'll keep you fresh and trim looking right through a busy day and emerge crisp and bright after every tubbing. Choose from five pert styles with pleated flared or dirndl skirts. Sizes 14 to 44.

Cottons, Second Floor at THE BAY

Continuing

SALE! SUITS & COATS

• Made By Canada's Largest Tailoring Firm to Sell at $29.75 and $32.50!
• Samples and Unclaimed Orders! Many Styles!
• On Sale for a Limited Time Only

Sale Price **18.88**

It's a rare opportunity ... but there's still time to get one of these beautifully tailored suits or coats for your present or Spring wardrobe at a thrilling saving. Sample and unclaimed orders from Canada's largest tailoring firm purchased by "The Bay's" Eastern buying office at a saving that is yours! There's a wide choice of lovely fabrics and colors in these well tailored suits and coats. You'll find many half sizes and long-waisted models to choose from in this special group.

Fabrics

Mannish Worsted Serges
Mens' Wear Tweeds
Tweeds, Plain Color
Tweed Mixtures
Gaberdines
Novelty Tweeds
Checks
Colonial Tweeds

Styles

Tailored suits
Sports Suits
Reefer Coats
Fitted Mannish
Flare
Straight Sports Coats

Coats and Suits, Fashion Floor at THE BAY

Well-Tailored, Easy-Fitting

Gabardine Raincoats

17.95

Toss them on casually any time ... any season, wear them day-in, day-out and you'll be comfortably and smartly dressed. These imported English coats are a wise investment! Showerproof and well tailored they come in shades of fawn or navy with check linings. Sizes 34 to 44.

Harvey Woods

Snuggies and Vests

Special **41c** and **68c**

You'll want to buy and hand your collection more than one of these. These warm, comfortable Winter-weight cotton 38c and 49c wool snuggies and vests. Save money, too, on these special prices for cleanings, overtinkle and substandards that sold for 49c, 79c and 89c when perfect. Conventional style snuggies and vests top, crotch or leotard and white. Sizes small, medium and large.

Lingerie, Second Floor at THE BAY

Men's Smart

Wool Socks 1.50

Just arrived from England! Good looking, good wearing, all-wool socks in discreet, well-blended diamond patterns to suit every taste. Sizes 10 to 12 in a wide range of colors.

Rib Stitch

Wool Hose 75c

A MUST! Well-fitting hose of soft pure wool. 40c short in plain shades of grey, green, blue, fawn and brown. Sizes 10 to 12.

Students'

Tweed Longs, 3.98

Double-seated, heavy tweed longs for school or college wear. Pleated front styles with cuffed bottoms in herringbone and check patterns. Sizes 25 to 32 in green, grey, blue and brown.

Men's and Boys' Wear, Street Floor at THE BAY

Well-Known Knitted

Gowns, Pyjamas and Bed Jackets

Regular $1.95 and $2.50.... **1.69**

A special clearance of cozy nightwear made by a well known manufacturer at a sensational saving! Soft warm knitted gowns and pyjamas of fine or medium weight cotton in plants for instance. Pretty Angora jumper trim. Pyjamas in Jerseyette. Blue style with neat Peter Pan collar. Tea-rose or blue in sizes small, medium or large.

Also Bed Jackets—Regular $1.50 for 98c

Lingerie, Second Floor at THE BAY

Spun Rayon

Feather "Flannel"

Special **68c**

Whether you sew your own or have your clothes made, you'll be able to have a neat, Spring-like dress on "next to nothing" of this crease-resisting, washable spun rayon material after one fine, you'll enjoy wearing, too. 38 inches wide, in nine new plain shades.

Fabrics, Street Floor at THE BAY

Three-Thread, Chiffon

Pure Silk Hose

Substandards **83c**

These stockings are perfect in all respects except for minor imperfections. Be careful in your choice from these silk three-thread chiffon substandards. Sizes 8½ to 10. Colors are those "season late" shades.

Hosiery, Street Floor at THE BAY

New!

Janet Lee Shoes for Spring

8.45

Others at 8.95

New colors, new styles, introduced in perfect-fitting Janet Lee footwear with "The Bay's". Choose a high-heeled perforated pump with open toe and a fitted toe, low or a medium heeled street shoe with closed toe of elasticized calendine, kid or suede or one of the many other attractive styles. Advance Spring styles in lines ranging from 4½ to 10, widths AAAA to C.

Shoes, Fashion Floor at THE BAY

Store Hours: 9 A.M. to 5:30 P.M.
Wednesday: 9 A.M. to 1 P.M.

See Back of This Page for HBC Food Values

Hudson's Bay Company.

INCORPORATED 2nd MAY 1670.